

10285

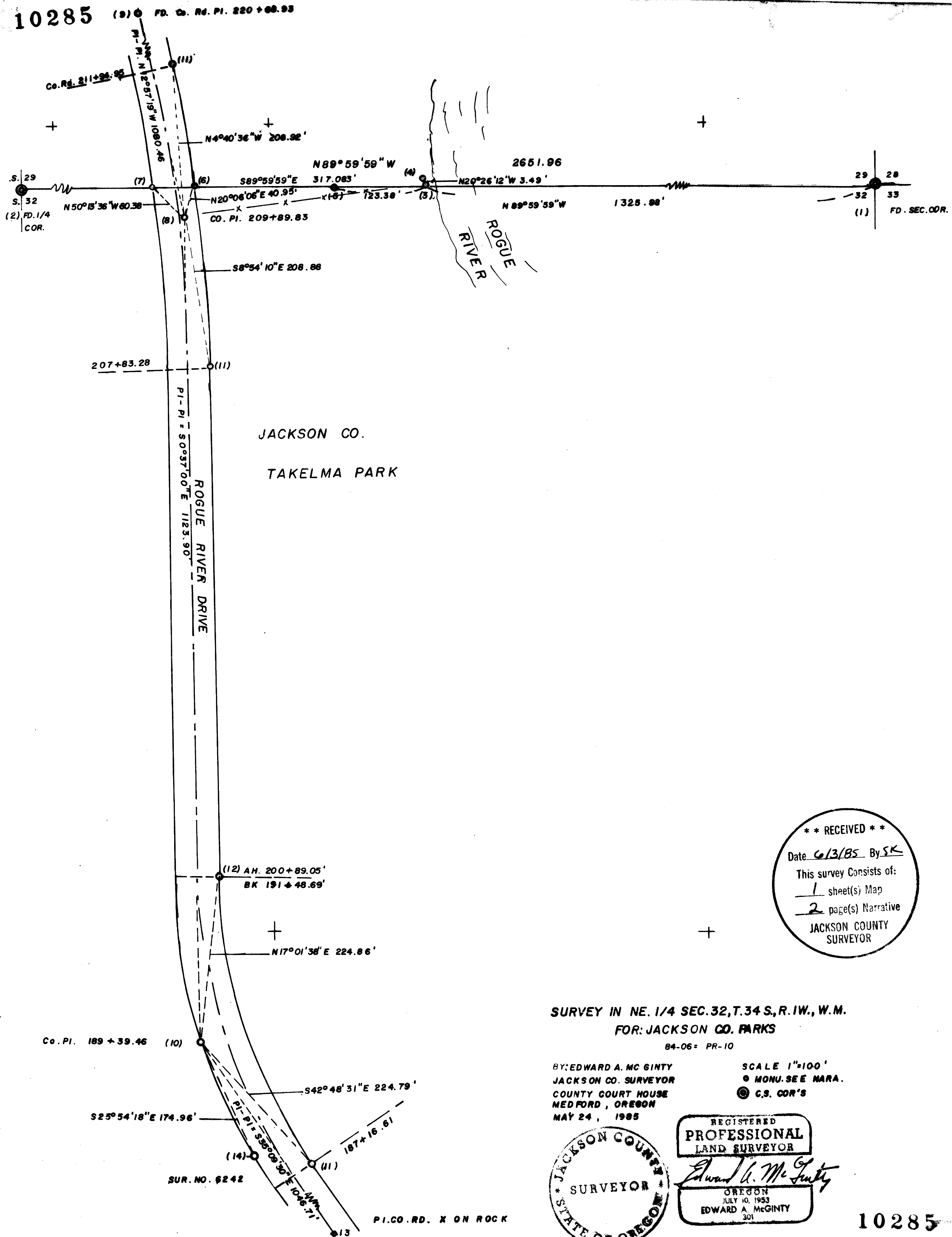

** RECEIVED **
 Date 6/3/85 By SK
 This survey consists of:
1 sheet(s) Map
2 page(s) Narrative
 JACKSON COUNTY
 SURVEYOR

SURVEY IN NE. 1/4 SEC. 32, T. 34 S., R. 1W., W.M.
 FOR: JACKSON CO. PARKS

84-06- PR-10

BY: EDWARD A. MC GINTY
 JACKSON CO. SURVEYOR
 COUNTY COURT HOUSE
 MEDFORD, OREGON
 MAY 24, 1985

SCALE 1"=100'
 MONU. SEE NARA.
 C.S. COR'S

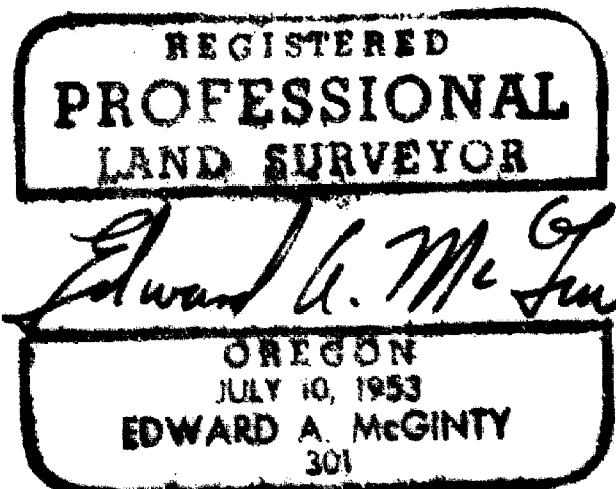

10285

341W32

SURVEY NARRATIVE TO COMPLY WITH PARAGRAPH 209.250

OREGON REVISED STATUTES

SURVEY FOR: Jackson County Parks & Recreation
SURVEYED BY: Edward A. McGinty
Jackson County Surveyor
LOCATION: Northeast quarter of Section 32, Township 34 South,
Range 1 West of the Willamette Meridian, in Jackson
County, Oregon.
BASIS OF BEARING: County Road S0°37'E.

PRECEDENCE OF SURVEY: This survey was made in conjunction with a survey to follow: The original monument set by Boyden for the East one sixteenth corner between Sections 29 and 32 was destroyed by flood or other unknown factors. The North line was traversed and an iron pipe 1 ins. in diam., 36 ins. long with plastic cap marked Jackson C.S. was set flush being on the section line at a proportional distance from which:

An original bearing tree, the Easterly fork of a Black Oak, 50 ins. diam. brs. S15 3/4°W, 423.5 ft. (See 1944 re-estab. by C.Z. Boyden).

An iron pin 5/8 ins., exposed 1 in., at the Southeast of fence corners, brs. N20°26'12"W, 3.49 ft. (apparently monument shown on survey no. 6205).

An iron pin 5/8 ins. diam, 24 ins. long, with plastic cap mkd. Jackson C.S., set 12 ins. deep, brs. N89°59'59"W, 123.38 ft.

The monuments found along the easterly line of the County Road and the P.I.'s, were set by the County Road Dept. in 1976-1978. Apparently the original P.I.'s were all recovered, however, according to remeasurement a small discrepancy was computed as to the monumented location of the easterly line. Pt 6 location was determined by holding record tangent distance on centerline and remeasured the delta angle at P.I. changing radius to fit. This would maintain the approximate record length of curves.

MONUMENTS & CO-ORDINATES USED:

- (1) Corner of Sections 28,29,32 and 33, found monument (2" pipe, 2" deep) as described in the official re-establishment by the County Surveyor in 1981. 22,111.347 - 7740.889
- (2) One quarter corner between Sections 29 and 32, found monument as described in the official records of Jackson County, at the southerly point of a fence corner. 22,111.359 - 5088.927
- (3) Previously described East sixteenth corner between Sections 29 and 32. 22,111.352 - 6414.908

- (4) Found 5/8 ins. iron pin previously described. 22,114.618 - 6413.691
- (5) Set an iron pin 5/8 ins. diam., 24 ins. long, 12 ins. deep as previously described. 22,111.353 - 6291.529
- (6) Set an iron pin 5/8 ins. diam., 24 ins. long, flush with plastic cap mkd CS Jackson County. 22,111.349 6097.925
- (7) Fd. 5/8 ins. pin, (Survey No. 6242). 22,111.518 - 6037.343
- (8) Fd. 5/8 ins. pin, 4 ins. deep, county road P.I. 22,072.890 - 6083.75
- (9) Fd. 5/8 ins. pin exposed 2 ins., county road P.I. 23,125.847 - 5841.521
- (10) Fd. 5/8 ins. pin exposed 2 ins., county road P.I. 20,949.055 - 6095.846
- (11) Fd. 5/8 ins. pin approx. flush by the County Road Dept. set for beginning or end of curve.
- (12) Same as (11) except 3 ins. deep.
- (13) Fd. "X" on rock county road P.I. by County Road Dept. 20,093.303 - 6698.582
- (14) Fd. 5/8 i. pin approx. flush, shown on survey no. 6242. 20,791.648 - 6172.296

May 24, 1985

