

10281

SURVEY FOR
FRANK LEONARDO
318 REESE CREEK ROAD
EAGLE POINT, OREGON

SURVEY BY
GARY D. KAISER
513 NORTH ROYAL AVE.
EAGLE POINT, OREGON

LOCATED IN THE SW 1/4 OF
SECTION 35 AND D.L.C. No. 39,
T. 35 S., R. 1 W., W.M.
JACKSON COUNTY, OREGON

MAY 24, 1985

LEGEND

- ① = FOUND D.L.C. CORNER PER COUNTY SURVEYOR RE-ESTAB. RECORDS
- = SET 5/8" X 24" REBAR WITH PLASTIC CAP MARKED "KAISER RLS 803"

W.C. = WITNESS CORNER

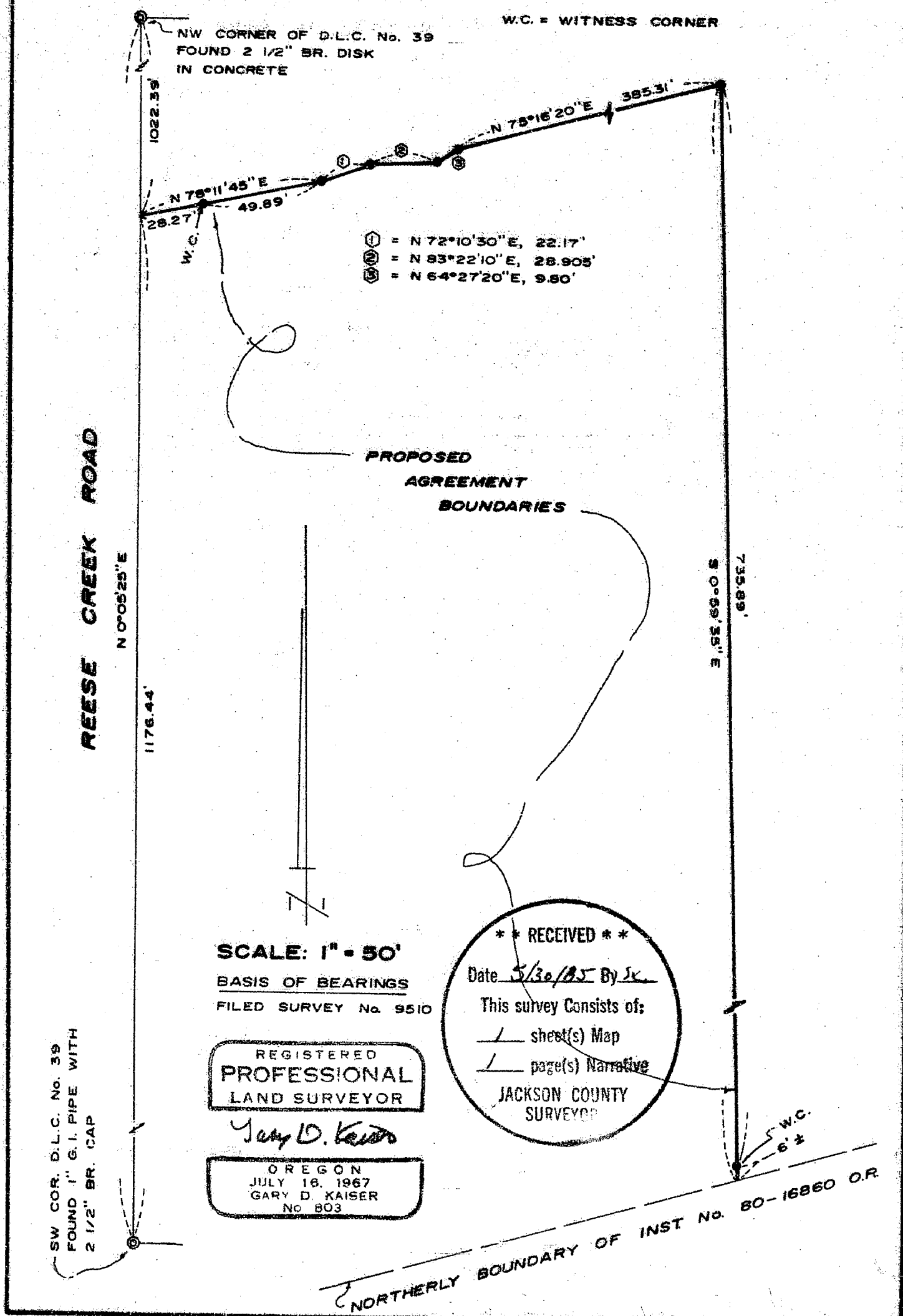

NW CORNER OF D.L.C. No. 39
FOUND 2 1/2" BR. DISK
IN CONCRETE

- ① = N 72°10'30" E, 22.17'
- ② = N 83°22'10" E, 28.905'
- ③ = N 64°27'20" E, 9.80'

**PROPOSED
AGREEMENT
BOUNDARIES**

REESE CREEK ROAD

SCALE: 1" = 50'

BASIS OF BEARINGS
FILED SURVEY No. 9510

REGISTERED
**PROFESSIONAL
LAND SURVEYOR**

Gary D. Kaiser

OREGON
JULY 18, 1967
GARY D. KAISER
No. 803

**** RECEIVED ****
Date 5/30/85 By Jk
This survey consists of:
1 sheet(s) Map
1 page(s) Narrative
JACKSON COUNTY
SURVEYOR

SW COR. D.L.C. No. 39
FOUND 1" G.I. PIPE WITH
2 1/2" BR. CAP

NORTHERLY BOUNDARY OF INST No. 80-16860 O.R.

18201

Survey No. 10231

SURVEY NARRATIVE TO COMPLY WITH O.R.S. 209.250

SURVEY FOR: Frank Leonardo
318 Reese Creek Road
Eagle Point, Oregon

SURVEY BY: Gary D. Kaiser
513 North Royal Ave.
Eagle Point, Oregon

DATE: May 24, 1985

LOCATION: SW $\frac{1}{4}$ of Section 35 and D.L. C. No. 39, T.35S., R. 1W, W.M.,
Jackson County, Oregon.

BASIS OF BEARINGS: Filed Survey No. 9510

PURPOSE: To monument and describe land boundaries proposed to be established by a recorded boundary line agreement between the properties of Frank Leonardo ETUX, to the North and East (Inst. No. 83-09214A O.R.) and James Frank Brookins ETUX to the South and West (Inst. No's 78-22277, 66-10424 and a third tract being under contract)

PROCEDURE: The boundary agreed upon was monumented as shown on the annexed map. A one-second theodolite and EDM equipment were used in performing the survey.

