

** RECEIVED **

Date 5/29/85 By SK

This survey Consists of:

1 sheet(s) Map

1 page(s) Narrative

JACKSON COUNTY
SURVEYOR

SURVEY FOR ERVIN D. LEWIS

SEC. 32, T. 37S, R. 2W, W.M.

BLOCK 58, CITY OF JACKSONVILLE

JACKSON COUNTY, OREGON

MAY 2, 1985

10280

BASIS OF BEARINGS: SURVEY NO. 5252

LEGEND:

- SET 5/8" X 24" IRON PIN WITH CAP STAMPED "L.S. 1644"
- FOUND MONUMENT AS NOTED.
- W.C. - WITNESS CORNER
- M/L - MORE OR LESS

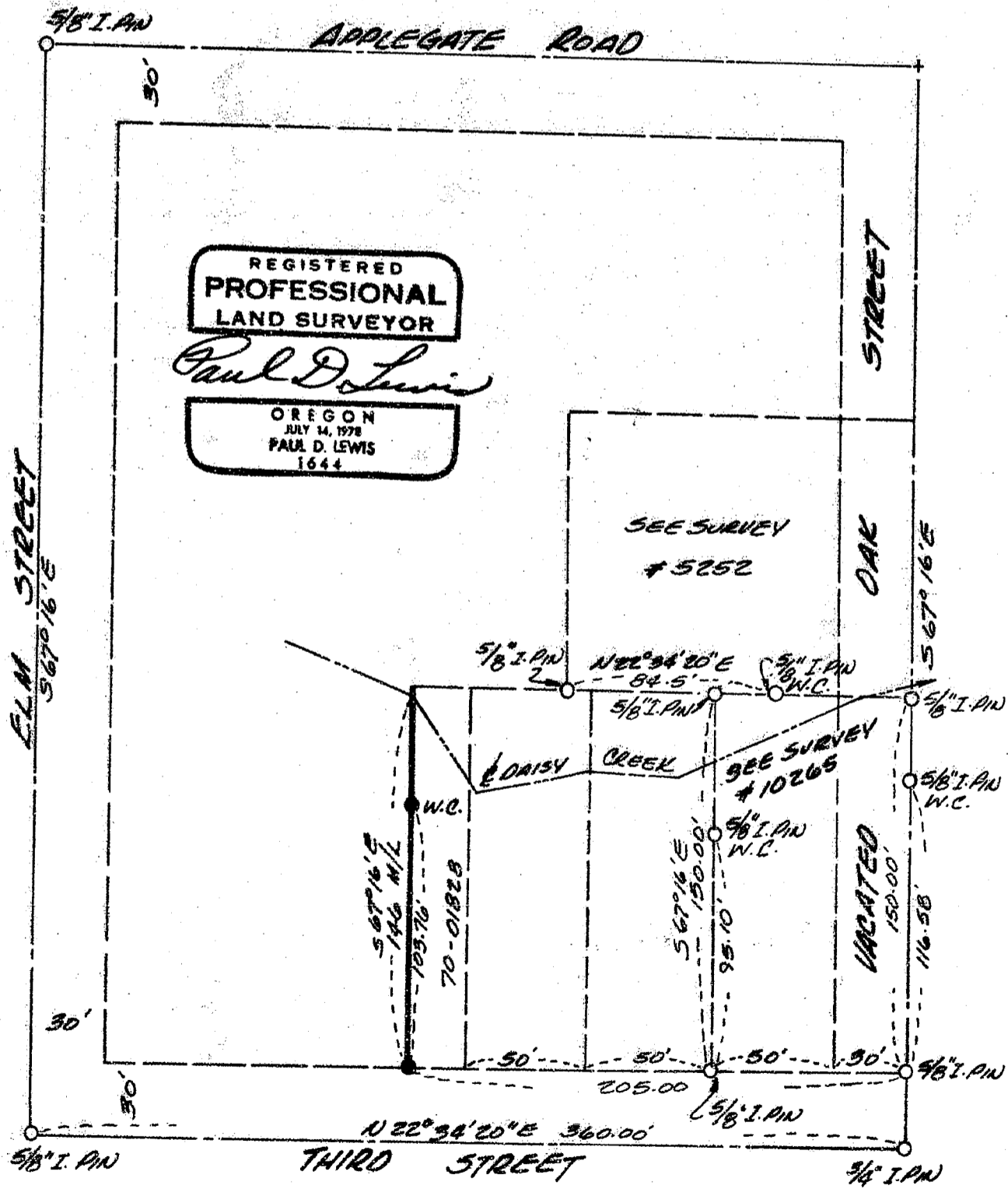

10280

Survey No. 10230

SURVEY NARRATIVE TO COMPLY WITH O.R.S. 209.250

For: Ervin D. Lewis
13508 Upper Applegate Rd.
Jacksonville, Oregon 97530

Purpose: To survey and monument the southerly line of that certain parcel of land described in 70-01828 of Jackson County Deed Records.

Procedure: Utilizing the control set on recorded Survey #5252 and the center line monuments that were found at Applegate Road and Elm St., Third St. and Elm Street, and Third Street and Oak Street, I set 5/8"x24" iron pins with Plastic caps stamped "LS 1644" as shown on the accompanying plat.

Date: May 14, 1985

REGISTERED
PROFESSIONAL
LAND SURVEYOR

Paul D. Lewis
OREGON
JULY 14, 1978
PAUL D. LEWIS
1644

2980 Oakridge Avenue
Medford, OR. 97502

