

MAP OF SURVEY

LOCATED IN THE EAST HALF OF THE SOUTHEAST QUARTER OF SECTION 11, TOWNSHIP 39 SOUTH, RANGE 3 WEST OF THE WILLAMETTE MERIDIAN, JACKSON COUNTY, OREGON.

for ED ROBINSON

BASIS OF BEARING: FILED SURVEY No. 4998
 FOUND: ○ 1/2" IRON PIPE WITH 2" METAL CAP
 ● 5/8" IRON PIN
 ○ 5/8" X 24" IRON PIN WITH YELLOW PLASTIC CAP MKD "WEAVER LS 1679"
 SCALE: 1" = 200'
 DATE: MARCH 8, 1985

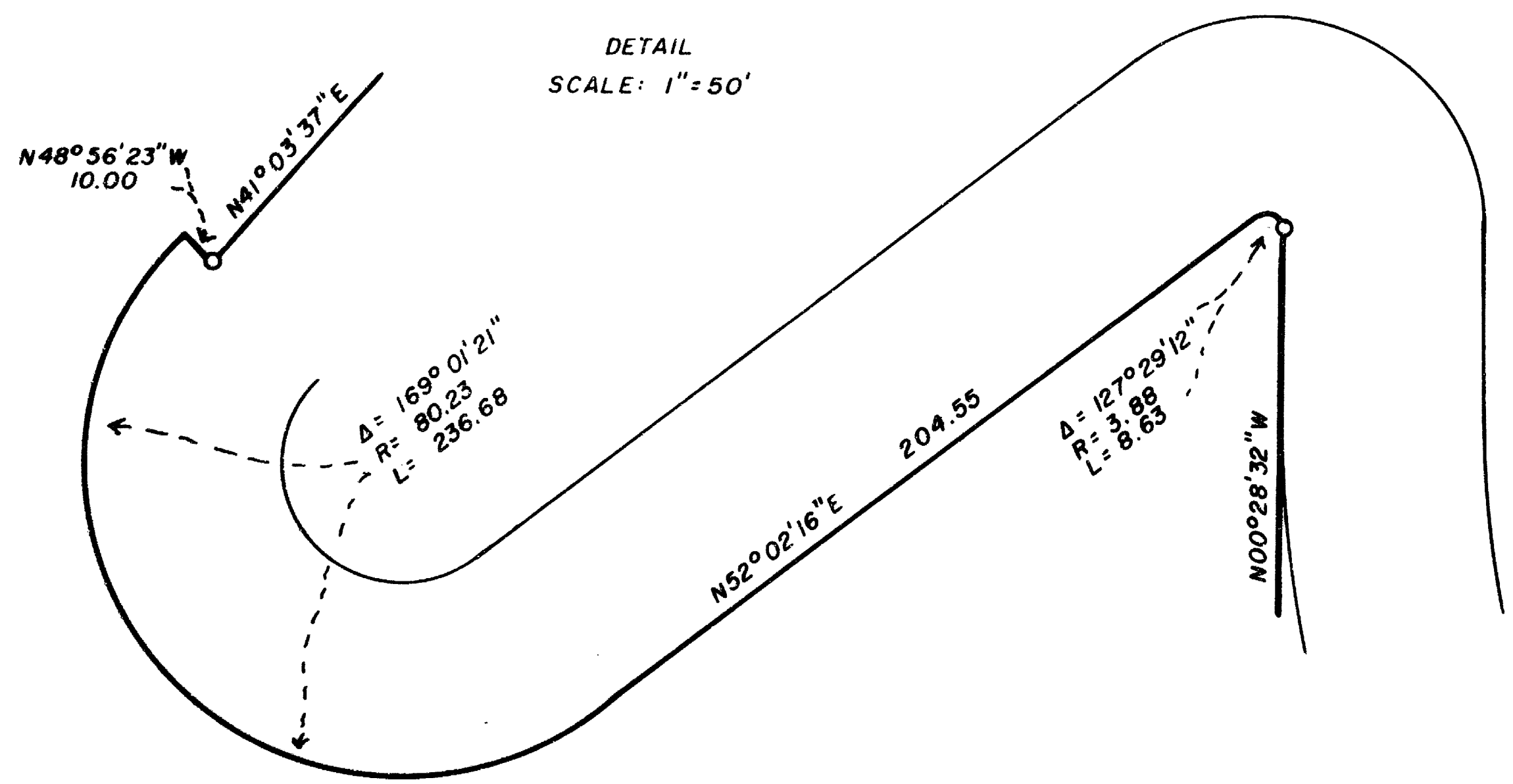
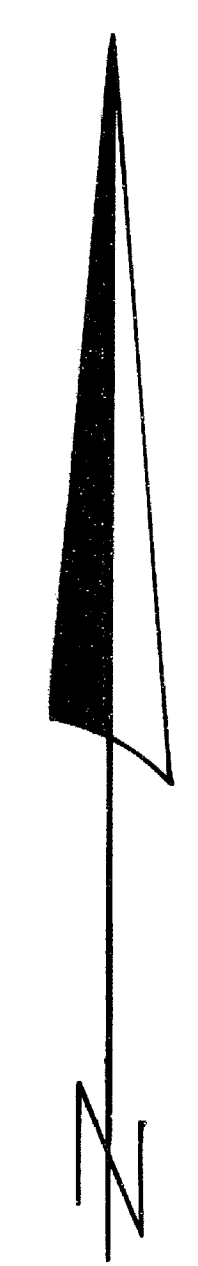

SURVEYED BY: KURT C. WEAVER
 616 CHINA GULCH ROAD
 JACKSONVILLE, OREGON
 97530

** RECEIVED **
 Date 5/22/85 By Jc
 This survey consists of:
 1 sheet(s) Map
 1 page(s) Narrative
 JACKSON COUNTY SURVEYOR

REGISTERED PROFESSIONAL LAND SURVEYOR
Kurt C. Weaver
 OREGON
 JULY 14, 1978
 KURT C. WEAVER
 1679

Survey No. 10276

SURVEY NARRATIVE TO COMPLY WITH O.R.S. 209.250.

Survey for: Mr. Ed Robinson
1999 Little Applegate Road
Jacksonville, Oregon 97530

Location: Located in the southeast quarter of Section 11, Township
39 South, Range 3 West of the Willamette Meridian,
Jackson County, Oregon.

Purpose: To monument the three parcels shown on the accompanying
map, and to survey the as built roadway for the Creation
of a Private Road. (Jackson County Planning Department
file 84-7-MJP)

Procedure: The east half of said southeast quarter was previously
surveyed by Verlyn Thomas on filed survey no. 3612.
Based on the monuments recovered from this survey as
shown on the accompanying map, the parcels were monu-
mented. Descriptions were prepared for the parcels and
for the Private Road.

Bearing was based on filed survey no. 4998, utilizing
the southeast corner of said Section 11 and the found
5/8 inch iron pin 371.44 feet to the north .

Surveyed by: Kurt C. Weaver, P.L.S.
616 China Gulch Road
Jacksonville, Oregon 97530

Date: March 8, 1985

REGISTERED
PROFESSIONAL
LAND SURVEYOR

Kurt C. Weaver

OREGON
JULY 14, 1978
KURT C. WEAVER
1679

