

10273

FD. 2 1/2" Brass disc
set in concrete.

Map of Survey

Located in the northwest quarter of Section
31, Township 37 South, Range 2 West of
the Willamette Meridian, Jackson County,
Oregon.

for

Fenton Lynch

BASIS OF BEARING: Filed Survey no. 10217

- Found 5/8" iron pin w/ yellow plastic cap marked WEAVER L.S. 1679.
- Set 5/8" X 24" iron pin w/ yellow plastic cap marked WEAVER L.S. 1679.

SCALE: 1" = 50'

DATE: MAY 15, 1985

Surveyed by: Kurt C. Weaver, P.L.S.
616 China Gulch Road
Jacksonville, Oregon 97530

REGISTERED
PROFESSIONAL
LAND SURVEYOR

OREGON
JULY 14, 1978
KURT C. WEAVER
1679

** RECEIVED **
Date 5/22/85 By SK
This survey consists of:
1 sheet(s) Map
1 page(s) Narrative
JACKSON COUNTY
SURVEYOR

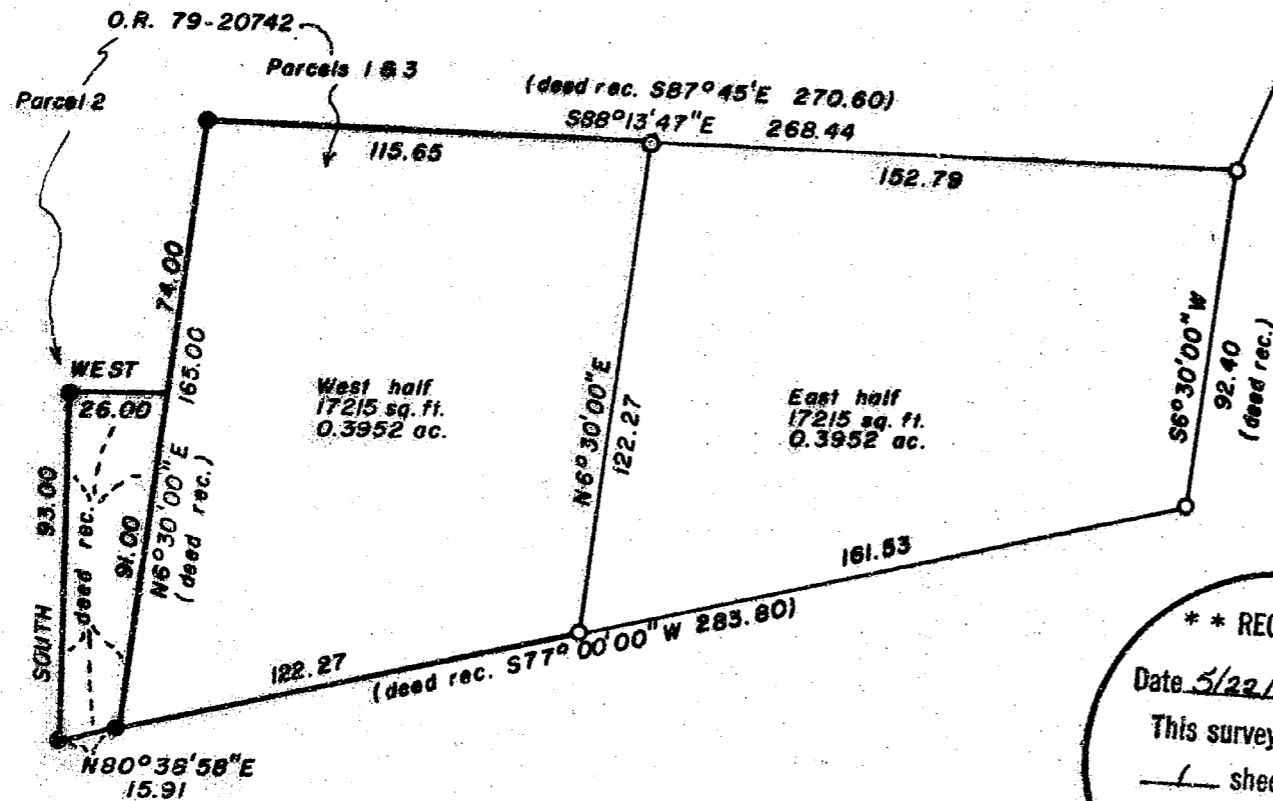

TL 2400, 2500 37 2W. 31 10273

Survey No. 10273

SURVEY NARRATIVE TO COMPLY WITH O.R.S. 209.250.

Survey for: Mr. Fenton Lynch
P.O. Box 302
Pinon Hills, California 92372

Location: Located in the northwest quarter of Section 31, Township
37 South, Range 2 West of the Willamette Meridian, Jackson
County, Oregon.

Purpose: To monument that parcel of land described in instrument no.
O.R. 79-20742 of official records of Jackson County, Oregon.

Procedure: Filed survey no. 10217, performed by this surveyor, illus-
trates the entire parcel of land, which by deed was segr-
gated into the east half and the west half. The entire
parcel was determined for survey no. 10217, in order to
properly monument the east half as shown on said survey.
This survey was performed to monument the West line of
the west half.

That parcel of land identified as "PARCEL NO. 2" on the
above referenced O.R. 79-20742 was also monumented, based
on said deed record.

Filed survey no. 10217 was utilized for the basis of bearing.

Surveyed by: Kurt C. Weaver
616 China Gulch Road
Jacksonville, Oregon 97530

Date: May 15, 1985

REGISTERED
PROFESSIONAL
LAND SURVEYOR

Kurt C. Weaver

OREGON
JULY 14, 1978
KURT C. WEAVER
1679

** RECEIVED **

Date 5/22/85 By SK

This survey Consists of:

1 sheet(s) Map

1 page(s) Narrative

JACKSON COUNTY
SURVEYOR

Tax Lot No. 2400 & 2500
T37 2W 31