

S 11 T 34 S R 3 E W.M.

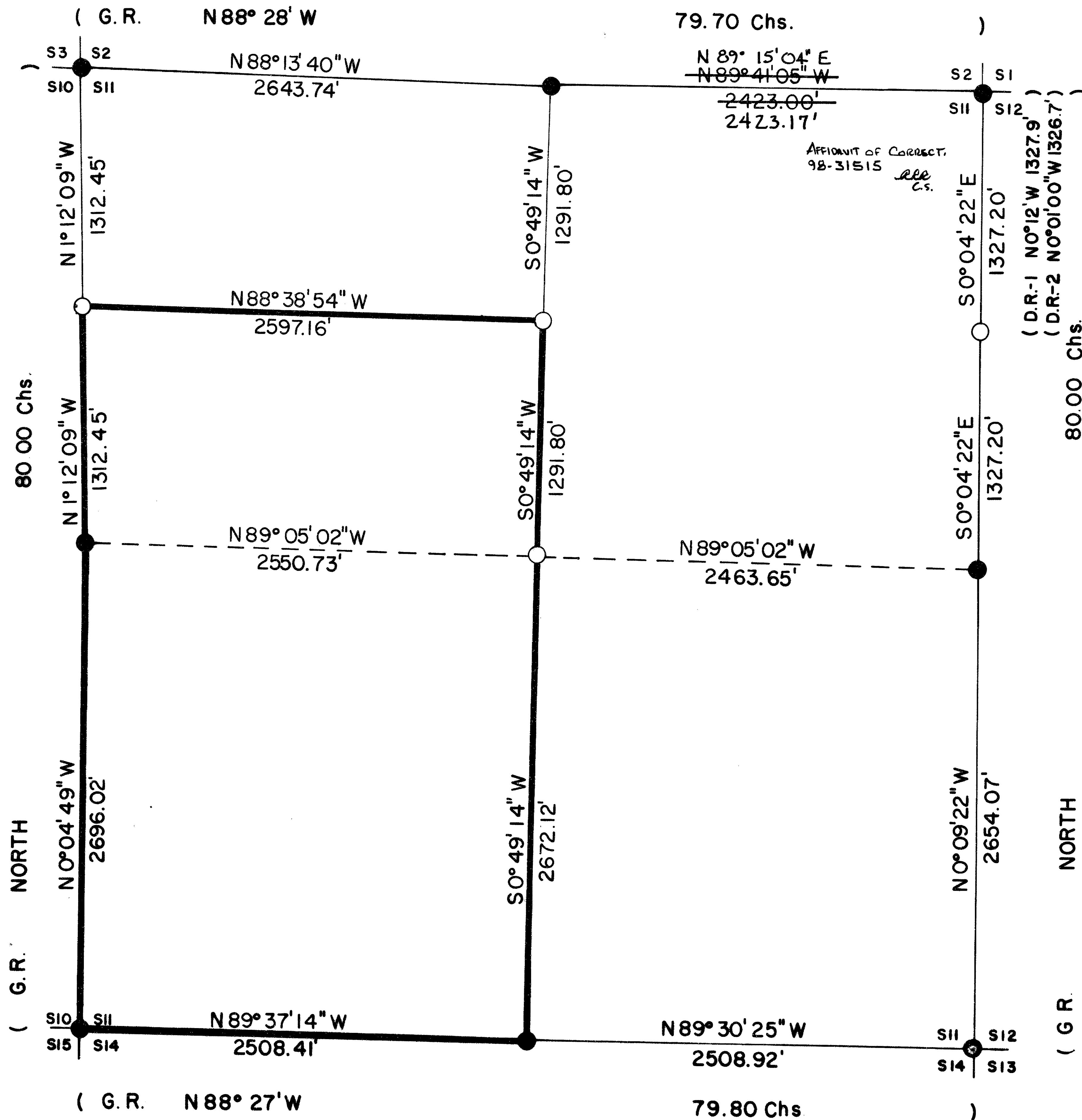

CERTIFICATE OF SURVEY

I, ARTHUR R. RAMBO, REGISTRATION No. 1086 REGISTERED PROFESSIONAL LAND SURVEYOR STATE OF OREGON, HEREBY CERTIFY THAT THIS MAP CORRECTLY REPRESENTS A SURVEY MADE BY ME OR UNDER MY DIRECTION IN CONFORMANCE WITH THE LAWS OF THE STATE OF OREGON.

REGISTERED PROFESSIONAL LAND SURVEYOR

*Arthur R. Rambo*

ARTHUR R. RAMBO No. 1086

LEGEND

- SET 5/8" BY 30" REBAR WITH 1 1/2" ALUM. CAP
- FOUND STANDARD B.L.M. MONUMENT
- G.R. 1883 GOVERNMENT RECORD
- D.R. 1 1970 B.L.M. DEPENDENT RESURVEY
- D.R. 2 1979 B.L.M. DEPENDENT RESURVEY
- CALCULATED LINE
- LINE POSTED AND BLAZED THIS SURVEY

BASIS OF BEARING

SOLAR OBSERVATION

SCALE

1" = 500'

DATE

MAY 17, 1985

\*\* RECEIVED \*\*  
 Date 5/28/85 By AR  
 This survey consists of:  
 1 sheet(s) Map  
 4 page(s) Narrative  
 JACOBSON COUNTY SURVEYOR

Corners Set This Survey

All measurements to bearing trees are to the center of tree at base unless otherwise stated. All bearing trees have a brass washer marked LS 1086 nailed to the BT face of tree.

North one-sixteenth corner common to section 10 and 11 Township 34 South Range 3 East. At the corner location I set a 5/8 by 36 inch rebar with a 1 1/2 inch Aluminum Cap, exposed 8 inches in a mound of stone, marked

T34S R3E  
N 1/16  
S10 + S11  
LS 1086

From which I take the following bearing trees

- A 12 inch dia. Fir bears S67°34'10"E 37.98 feet marked N 1/16 S 11 in upper face BT in lower face
- A 9 inch dia. Cedar bears S21°41'56"W 11.62 feet marked N 1/16 S 10 in upper face BT in lower face

Center one-quarter corner Section 11 Township 34 South Range 3 East. At the corner location I set a 5/8 inch by 36 inch rebar with a 1 1/2 inch Aluminum Cap, exposed 12 inches in a mound of stone, marked

T34S R3E  
S11  
C 1/4 +  
LS 1086

From which I take the following bearing trees

- A 10 inch dia. Fir bears N33°42'36"W 26.08 feet marked with two faces, upper face marked C 1/4 S 11, lower face marked BT
- A 15 inch dia. Fir bears S68°59'30"W 34.62 feet marked with two faces, upper face marked C 1/4 S 11, lower face marked BT

Center North one-sixteenth corner section 11 Township 34 South Range 3 East. At the corner location I set a 5/8 inch by 36 inch rebar with a 1 1/2 inch Aluminum Cap, exposed 8 inches in a mound of stone, marked

S11 T34S R3E  
CN 1/16 +  
LS 1086

From which I take the following bearing trees

- A 12 inch dia. Fir bears S72°57'54"W 16.47 feet marked with two faces, upper face marked CN 1/16 S 11, lower face marked B.T.
- A 7 inch dia. cedar bears N55°12'21"W 12.97 feet marked with two faces, upper face marked CN 1/16 S 11, lower face marked BT

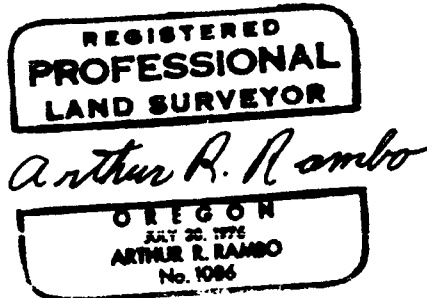
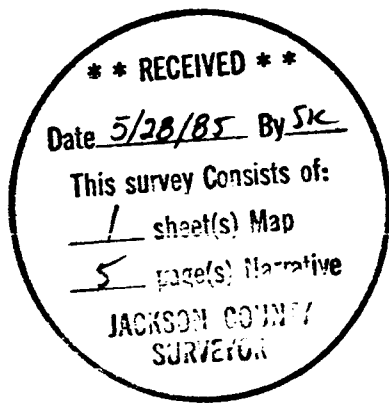

One-quarter corner common to sections 11 and 14 Township 34 South Range 3 East. At the corner location I found a standard Bureau of Land Management monument marked

T34S R3E  
 $\frac{1}{4}$   $\frac{S11}{S14}$   
 1970

From which:

A 20 inch dia. Fir bears N53°10'30"E 19.40 feet marked with an unopened face

An 18 inch dia. cedar bears S58°08'36"W 42.73 feet marked with scribes visible in a partially healed face

Section corner common to sections 10, 11, 15 and 14 Township 34 South Range 3 East. At the corner location I found a standard Bureau of Land Management monument exposed 3 inches with original stone on East edge of pipe marked with 4 notches to the South and 2 notches to the East. Brass monument marked

T34S R3E  
 $\frac{S10}{S15}$   $\frac{S11}{S14}$   
 1964

From which:

An 11 inch dia. Fir bears N31°42'15"W 26.80 feet marked with an unopened face

A 10½ inch dia. Pine snag bears N53°07'00"E 24.30 feet marked partially healed 34S R3E S10 BT

A 21 inch dia. Fir bears S65°57'18"E 7.25 feet marked with an unopened face (new tree directly between orig. tree and corner)

A 29 inch dia. pine bears S65°57'18"E 59.75 feet marked T34S R3E in chopped open face

A 52 inch dia. cedar stump bears N67°25'36"W 7.18 feet marked with an unopened face

One-quarter corner common to sections 10 and 11 Township 34 South Range 3 East. At the corner location I found a standard Bureau of Land Management monument exposed 7 inches in a mound of stone marked

T34S R3E  
 $\frac{1}{4}$   $\frac{S10}{S11}$   
 1964

From which:

A 22 inch dia. pine stump bears N63°11'30"W 30.98 feet marked BT on face partially faced off with SHLM marked on top of face

A 15 inch dia. Fir bears N6°35'03"W 18.56 feet marked with an unopened face

A 10 inch dia. Fir bears S40°08'51"E 13.17 feet marked with an unopened face

North one-sixteenth corner common to section 11 and 12 Township 34 South Range 3 East. At the corner location I could find no evidence of the monument set by the Bureau of Land Management in 1970. At the corner location I set a 5/8 by 36 inch rebar with a 1½ inch dia. Alum. Cap buried 8 inches in the North shoulder of Lodgepole Road marked

T34S R3E  
 N 1/16  
 +  
 S11 S12  
 LS 1086

From which the 1970 bearing trees bear

A 17 inch dia. Cedar bears N52°43'08"E 48.12 feet with an unopened face

A 15½ inch dia. Fir bears N20°00'40"W 59.22 feet with an unopened face

10268

One-quarter corner common to sections 2 and 11  
Township 34 South Range 3 East. At the corner location  
I found a standard Bureau of Land Management monument  
exposed 9 inches marked

T34S R3E  
 $\frac{1}{4}$   $\frac{S2}{S11}$   
1964

From which:

A 15½ inch dia. Fir bears N46°01'18"E 22.80 feet  
marked with an unopened face

A 19½ inch dia. Pine bears N88°59'18"W 15.71 feet  
marked with an unopened face

A 33 inch dia. Fir stub bears S78°10'30"W 16.69  
feet marked with illegible bark scribes

Section corner common to sections 2, 1, 12 and 11  
Township 34 South Range 3 East. At the corner location  
I found a standard Bureau of Land Management monument  
exposed 8 inches marked

T34S R3E  
S 2, S 1  
 $\frac{S11}{S12}$   
1964

From which:

A 16 inch dia. Fir bears S51°30'54"W 11.49 feet  
marked with an unopened face

An 18 inch dia. Fir bears N63°00'12"W 16.82 feet  
marked with an unopened face

A 10 inch dia. Fir bears N54°47'57"E 38.67 feet  
marked with an unopened face

An 11 inch dia. Fir bears S70°41'03"E 22.29 feet  
marked with an unopened face

A 16 inch dia. Fir bears S62°22'55"E 29.48 feet  
marked with an unopened face

One-quarter corner common to sections 11 and 12  
Township 34 South Range 3 East. At the corner location  
I found a standard Bureau of Land Management monument  
exposed 8 inches marked

T34S R3E  
 $\frac{1}{4}$   
S11 | S12  
1970

From which:

A 19½ inch dia. Fir bears N84°42'12"E 47.98 feet  
marked with an unopened face

An 18 inch dia. Fir bears S75°39'57"W 28.74 feet  
marked with an unopened face

Section corner common to sections 11, 12, 13 and 14  
Township 34 South Range 3 East. At the corner location  
I found a standard Bureau of Land Management monument  
exposed 8 inches marked

T34S R3E  
S11 | S12  
S14 | S13  
1964

From which:

A 20 inch dia. Fir bears S25°44'06"W 15.81 feet  
marked with an unopened face

A 25 inch dia. Fir bears S85°00'54"E 17.31 feet  
marked by iron marks visible to partially opened face

Survey Narrative to Comply With  
O.R.S. 209.250

Location: Section 11 Township 34 South, Range 3 East, Willamette Meridian,  
Jackson County, Oregon.

Survey For: Medford Resources Corporation  
P. O. Box 550  
Medford, Oregon 97501

Survey By: Arthur R. Rambo  
331 Bluff Street  
Butte Falls, Oregon 97522

Date: May 17, 1985

Purpose: To mark and post the boundaries of M.R.C. land in said section,  
and to mark and post the boundaries of M.R.C. land that adjoin  
said section as shown on the plat to accompany this narrative.

Procedure: The original survey of section 11 was completed by Rufus Moore  
under contract #475 dated July 3, 1883. The Bureau of Land  
Management, Cadastral Surveyors, have reestablished all of  
the original exterior corners from original evidence or by  
proportionate measurement.

I performed a closed traverse survey beginning at the South-  
west corner, then I proceeded to the West 1/4 corner, then to  
the Northwest corner, then to the North 1/4 corner, then to  
the Northeast corner, then to the North 1/16 corner common  
to sections 11 and 12, then to the East 1/4 corner, then to  
the Southeast corner, then to the South 1/4 corner, then back  
to the Southwest corner closing the survey. Then I performed  
a closed traverse of the interior lines needed, beginning and  
closing on the exterior lines of the section. I set corners  
and posted lines as shown on the plat to accompany this narrative.

Corners Found and Accepted for Control

All measurements to bearing trees are to the center of  
tree at the base unless otherwise stated.

Section corner common to sections 3, 2, 10 and 11  
Township 34 South Range 3 East. At the corner location I  
found a standard Bureau of Land Management monument marked

T34S R3E  
S 3 S 2  
S10 S11  
1964

From which:

A 33 inch dia. Cedar stump bears  $S16^{\circ}42'30''W$  74.76  
feet marked with an unopened face  
A 13 inch dia. Fir bears  $S42^{\circ}28'54''W$  38.74 feet  
marked with an unopened face  
A 14 inch dia. Fir bears  $N51^{\circ}28'06''W$  50.70 feet  
marked with an unopened face  
An 18 inch dia. Cedar stub bears  $N25^{\circ}33'09''W$  39.44  
feet marked T34S R3E S3 BT  
A 21 inch dia. Fir bears  $N49^{\circ}01'24''E$  38.08 feet  
marked with an unopened face  
A  $13\frac{1}{2}$  inch dia. Fir bears  $S25^{\circ}34'57''E$  30.02 feet  
marked with an unopened face

98-31515

3:49 5-  
6-

10268

AFFIDAVIT OF CORRECTION  
pursuant to O.R.S. 209.255

Be it hereby noted that on the Map of Survey S11 T34S R3E W.M. (Survey Number 10268), as recorded in the records of Jackson County, Oregon, a drafting error was made affecting the East half of the North line of said Section 11. The bearing and distance was entered as being N89°41'05"W, 2423.00 feet, it should have been N89°15'04"E, 2423.17 feet.

Date July 10, 1998

Arthur R. Rambo  
Surveyor No. 1086

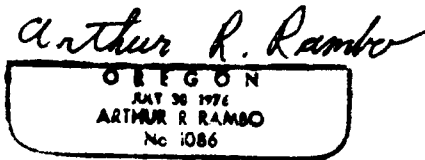
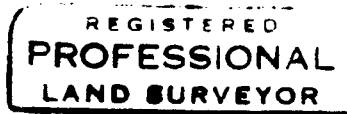

Expires 12/31/98

STATE OF OREGON )  
County of Jackson ) ss.

July 10 A.D. 1998

Personally appeared the above named Arthur R. Rambo, a Registered Professional Land Surveyor, and acknowledge the foregoing instrument to be his voluntary act and deed. Before me:

Yvonne De Carlo

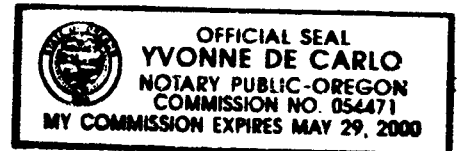

I, Roger R. Roberts, Jackson County Surveyor, do hereby certify that I have examined this Affidavit of Correction and that the changes are permitted in accordance with Chapter 209, Paragraph 255, Oregon Revised Statutes.

Date July 10, 1998

Roger R. Roberts  
Jackson County Surveyor

Jackson County, Oregon  
Recorded  
OFFICIAL RECORDS

JUL 10 1998  
3:49 PM  
Spencer S. Roberts  
COUNTY CLERK