

10267

**SURVEY FOR  
BOISE CASCADE CORP.**  
P.O. BOX 100  
MEDFORD, OREGON

LOCATED IN THE NW 1/4 OF  
SECTION 34, T.32 S., R.1E., W.M.  
JACKSON COUNTY, OREGON

MAY 13, 1985

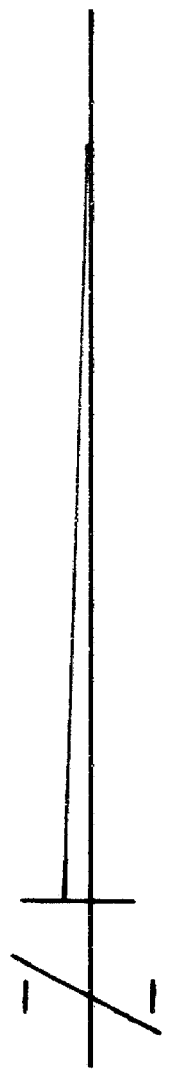

SCALE: 1" = 200'

**BASIS OF BEARINGS**

WEST BOUNDARY OF SECTION 34  
PER FILED SURVEY No. 730

**LEGEND**

- ⊙ FOUND 1" G.I. PIPE WITH A 1 1/2" EXPANDER  
FILLED WITH POT METAL  
SET ON FILED SURVEY No. 730
  - SET 3/4" X 24" G.I. PIPE WITH A 2" BR. CAP  
MARKED AS INDICATED IN THE NARRATIVE
- (C.S.)-CORNER RECORDED IN RE-ESTAB. RECORDS  
OF THE COUNTY SURVEYOR

**SURVEY BY**

GARY D. KAISER  
513 NORTH ROYAL AVE.  
EAGLE POINT, OREGON

REGISTERED  
**PROFESSIONAL  
LAND SURVEYOR**

*Gary D. Kaiser*

OREGON  
JULY 16, 1967  
GARY D. KAISER  
No. 803

**\*\* RECEIVED \*\***  
Date *5/14/85* By *SK*  
This survey consists of:  
- 1 sheet(s) Map  
- 2 page(s) Narrative  
JACKSON COUNTY  
SURVEYOR

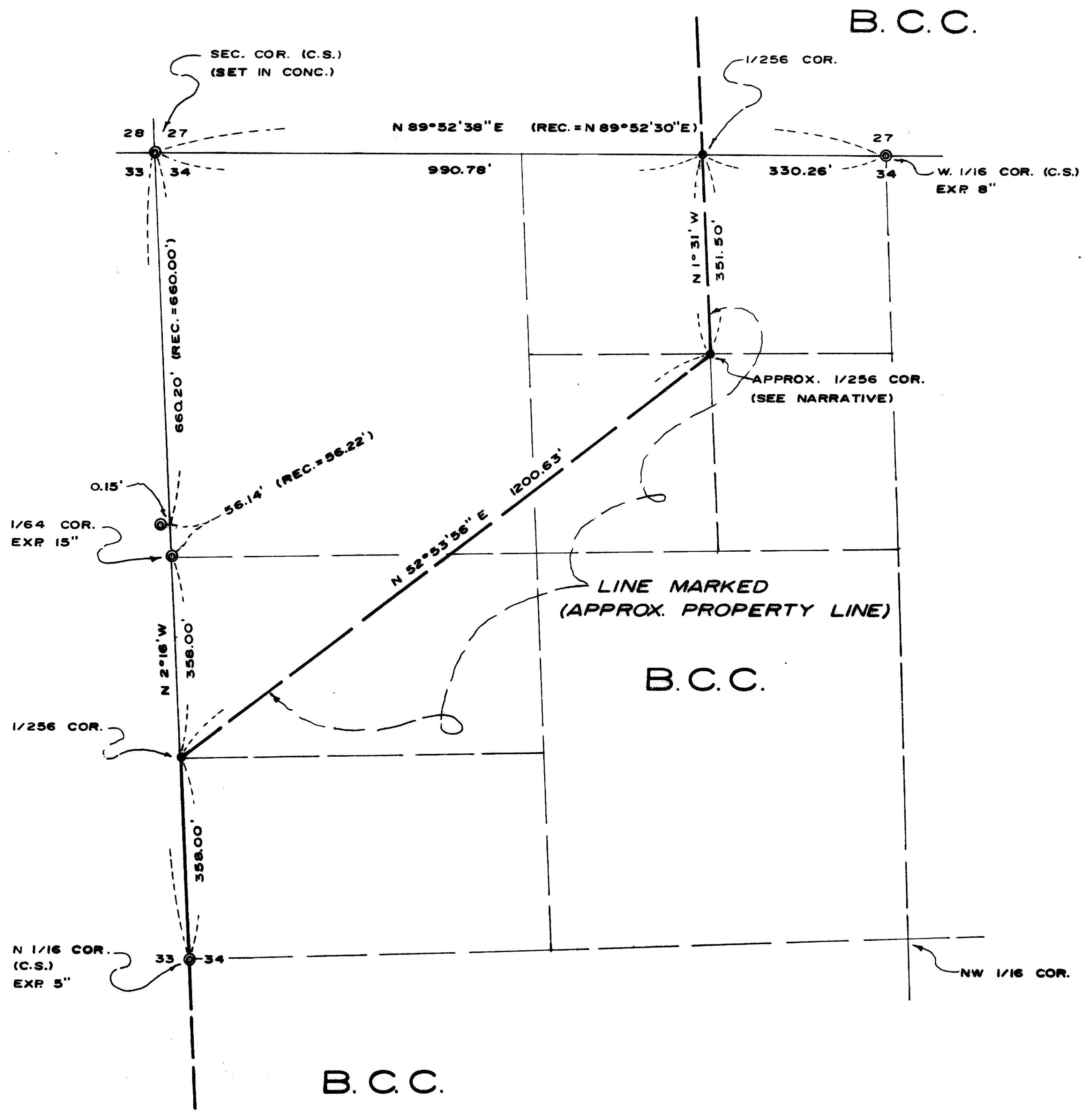

10267

## SURVEY NARRATIVE TO COMPLY WITH O.R.S. 209.250

SURVEY FOR: Boise Cascade Corp.  
P.O. Box 100  
Medford, Oregon 97501

SURVEY BY: Gary D Kaiser  
513 North Royal Avenue  
Eagle Point, Oregon 97524

DATE: May 13, 1985

LOCATION: NW  $\frac{1}{4}$  of Section 34, T.32 S., R. 1E., W.M., Jackson County, Oregon

BASIS OF BEARINGS: West boundary of Section 34 per filed survey No. 730.

PURPOSE: 1. To monument and reference the NW corner of the South-half of the SW  $\frac{1}{4}$  of the NW  $\frac{1}{4}$  of the NW  $\frac{1}{4}$ , the NE corner of the NW  $\frac{1}{4}$  of the NE  $\frac{1}{4}$  of the NW  $\frac{1}{4}$  of the NW  $\frac{1}{4}$  and an approximate position for the SE corner of the NW  $\frac{1}{4}$  of the NE  $\frac{1}{4}$  of the NW  $\frac{1}{4}$  of the NW  $\frac{1}{4}$  of section 34, T.32 S., R. 1E., W.M.

2. To mark a computed, approximate location for the Southeasterly boundary and a portion of the East boundary of tract 314 as described in Instrument No. 74-08008 O.R. . These boundaries were marked with blazed and painted trees and B.C.C. property line tags nailed to the base of trees, on logs and on stumps.

PROCEDURE: Utilizing a one-second theodolite and E.D.M. equipment, ties were made to monuments set on filed survey No. 730 as shown on the annexed map.

A subdivision of Section 34 was computed based on record information from Filed Survey No's 730 and 8404. A combination of these two surveys encompass the West, North and East boundary of Section 34. A computed South boundary agrees closely with a Boise Cascade person's unrecorded survey of this boundary (no evidence of the original South  $\frac{1}{4}$  corner was found).

A closed traverse was ran near the line to be marked. The corners monumented and referenced on this survey are as follows:

At the computed approximate position for the SE corner of the NW  $\frac{1}{4}$  of the NE  $\frac{1}{4}$  of the NW  $\frac{1}{4}$  of the NW  $\frac{1}{4}$  of Section 34, set a 3/4" x 24" galvanized iron pipe 22" in the ground with a 2" br. cap marked:

Approx.

Cor.

.

RLS 803

1985

from which:

A 6" black oak scribed " X BT" on one low blaze bears S 44  $\frac{3}{4}$ <sup>0</sup> E, 8.2 feet to the center.

A 8" fir scribed " X BT" on one low blaze bears S 28  $\frac{3}{4}$ <sup>0</sup> W, 23.1 feet to the center.

At the NW corner of the South-half of the SW  $\frac{1}{4}$  of the NW  $\frac{1}{4}$  of the NW  $\frac{1}{4}$  of Section 34, set a 3/4" x 24" galvanized iron pipe 22" in the ground with a 2 " br. cap marked:

Prop. Cor.

.

RLS 803

1985

Survey Narrative  
Boise Cascade Corp.  
Page Two

from which:

A 11" fir scribed "1/256 S 34 BT" on one low blaze bears N 18° E,  
18.8 feet to the center.

A 7" fir scribed "1/256 S 33 BT" on one low blaze bears N 68° W,  
4.9 feet to the center.

At the NE corner of the NW ¼ of the NE ¼ of the NW ¼ of  
the NW ¼ of Section 34, set a 3/4" x 24" galvanized iron pipe 22" in the ground with  
a 2" br. cap marked:

Prop. Cor

RLS 803

1985

from which:

A 8" fir scribed "1/256 S 34 BT" on one low blaze bears S 45° E,  
47.7 feet to the center.

A 6" fir scribed "1/256 S 27 BT" on one low blaze bears N 57½° W,  
17.2 feet to the center.

New references to the 1" galvanized iron pipe with 1½" pot metal  
filled expander found set for the West one-sixteenth corner common to section 27 and  
34 ( see county surveyor intermediate corner book) are as follows:

A 10" laurel scribed "W 1/16 S 27 BT" on one low blaze bears  
N 23° E, 16.3 feet to the center.

A 8" fir scribed "W 1/16 S 34 BT" on one low blaze bears S 74° E,  
10.0 feet to the center.

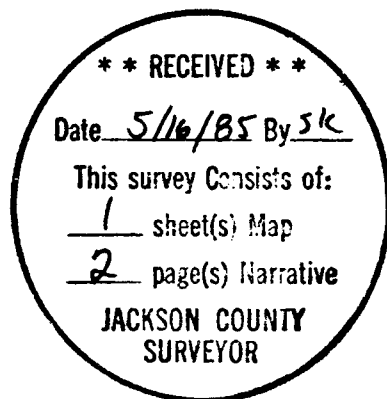

*Gary D. Kaiser*

