

10265

** RECEIVED **
 Date 5/14/85 By SK
 This survey consists of:
1 sheet(s) Map
1 page(s) Narrative
 JACKSON COUNTY
 SURVEYOR

SURVEY FOR HARLAN ROLIE
 SEC. 32, T. 37S, R. 2W, W.M.
 BLOCK 58, CITY OF JACKSONVILLE
 JACKSON COUNTY, OREGON
 MAY 2, 1985

BASIS OF BEARINGS: SURVEY NO. 5252

LEGEND:

- SET 5/8" X 2 1/2" IRON PIN WITH CAP STAMPED "L.S. 1644"
- FOUND MONUMENT AS NOTED
- W.C. - WITNESS CORNER

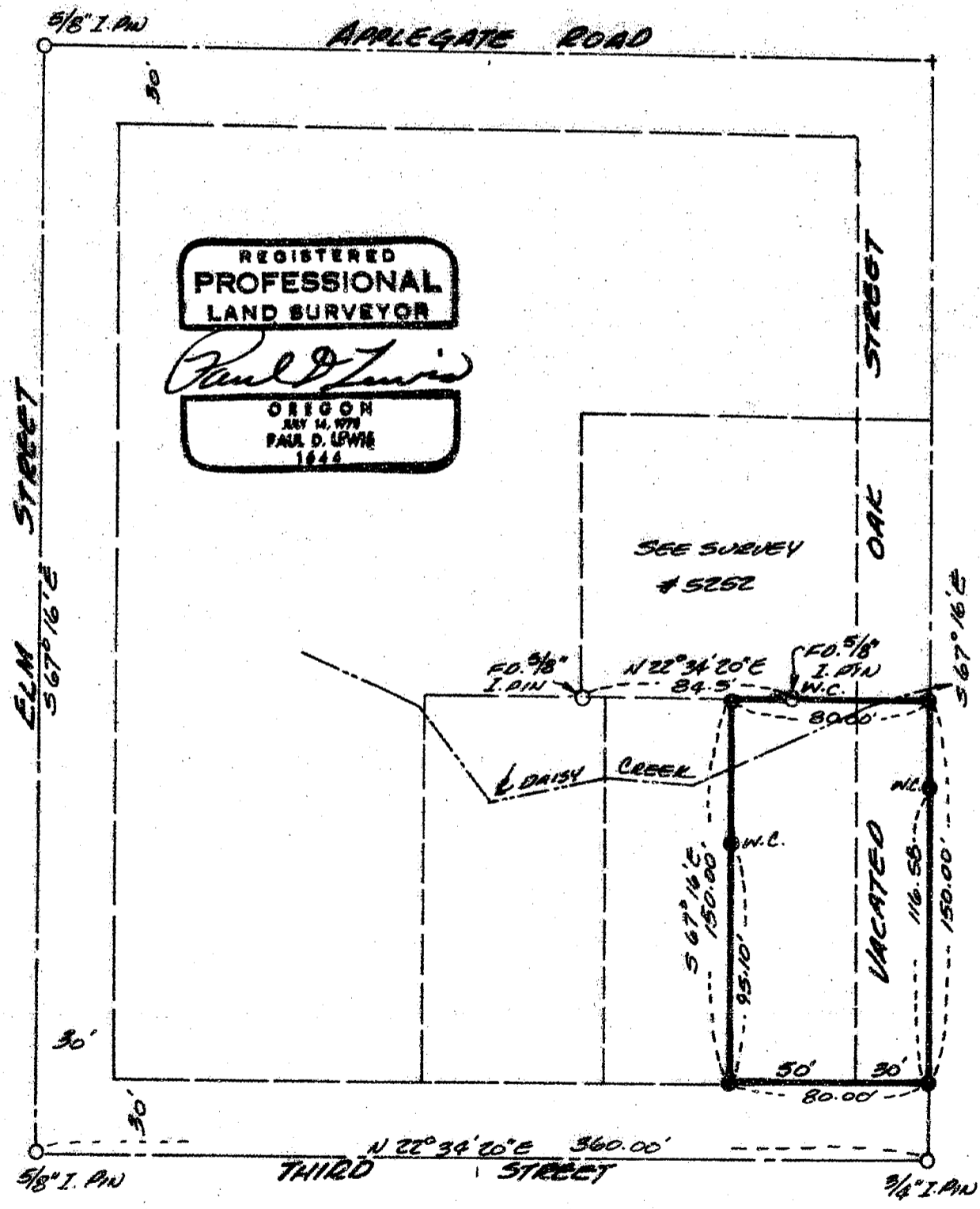

10265

37 2W 32 BC 1800

Survey No. 10265

SURVEY NARRATIVE TO COMPLY WITH O.R.S. 209.250

For: Harlan D. Rolie
890 Hill St.
Jacksonville, Oregon 97530

Purpose: To survey and monument that certain parcel of land described
in Volume 194 Page 368 of Jackson County Deed Records.

Procedure: Utilizing the control set on recorded Survey #5252 and the
center line monuments that were found at Applegate Road and
Elm St., Third St. and Elm Street, and Third Street and Oak
Street, I set 5/8"x24" iron pins with plastic caps stamped
"LS 1644" as shown on the accompanying plat.

Date: May 14, 1985

37-2W-32 BC 1800

REGISTERED
PROFESSIONAL
LAND SURVEYOR

Paul Lewis

OREGON
MAY 14, 1978
PAUL D. LEWIS
1644

