

10263

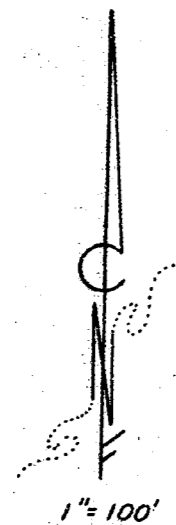

HOFFBUHR and ASSOCIATES, INC.  
219 N. OAKDALE  
MEDFORD, OREGON

BY: ROGER R. ROBERTS - R.P.L.S. NO. 1656  
SCALE: 1"=100' MAY 1, 1985

●=Set 5/8" x 24" iron pin w/plastic cap  
marked "R. ROBERTS L.S. 1656"  
○=Found 5/8" dia. iron pin  
□=Found RR spike w/ "+"  
BASIS OF BEARING: SURVEY NO. 7270

(85-013)

MAP OF SURVEY  
LOCATED IN  
N.E. 1/4 of SEC. 36, T.36S., R.2W., W.M.  
JACKSON COUNTY, OREGON  
FOR  
**BURRILL PROPERTIES, INC.**

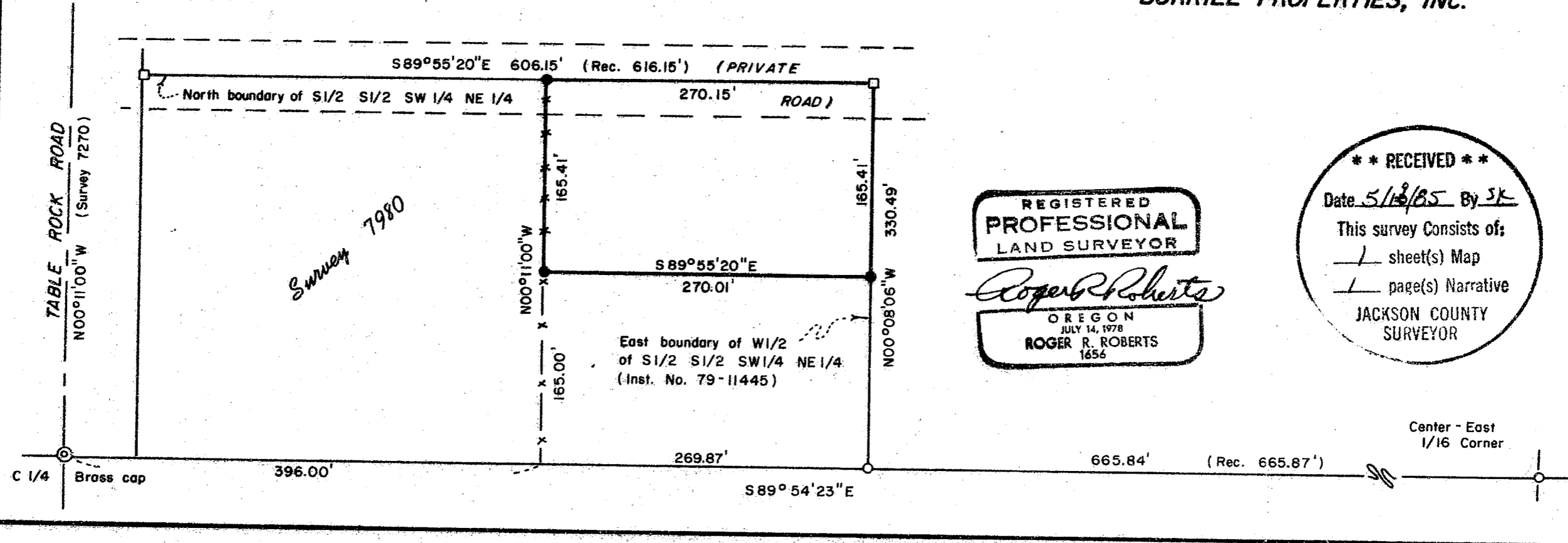

REGISTERED  
**PROFESSIONAL**  
LAND SURVEYOR

*Roger R. Roberts*

OREGON  
JULY 14, 1978  
ROGER R. ROBERTS  
1656

**\*\* RECEIVED \*\***  
Date 5/18/85 By JK  
This survey Consists of:  
1 sheet(s) Map  
1 page(s) Narrative  
JACKSON COUNTY  
SURVEYOR

Center - East  
1/16 Corner

10263 36 2W 36 A TL 504

7

SURVEY NO. 10263

SURVEY NARRATIVE TO COMPLY WITH PARAGRAPH 209.250  
OREGON REVISED STATUTES

SURVEY FOR: Burrill Properties, Inc.  
P.O. Box 1312  
Medford, Oregon 97501

LOCATION: Southwest 1/4 of the NE 1/4 of Section 36  
Township 36 South, Range 2 West of the  
Willamette Meridian, Jackson County, Oregon.

PURPOSE: Locate and monument the boundary of the parcel

PROCEDURE: The boundaries were located according to the  
legal description as given in Jackson County  
Instrument No. 80-13006, and using the monumentation  
found as shown on the attached map.

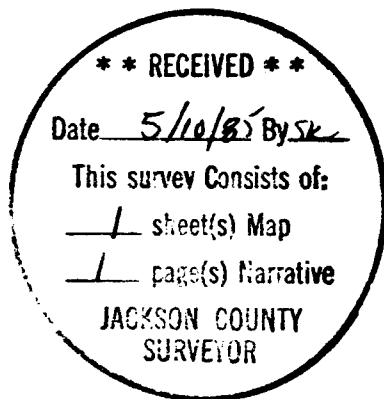

*Roger R. Roberts*



Roger R. Roberts  
Hoffbuhr & Associates, Inc.  
219 North Oakdale Avenue  
Medford, Oregon 97502

36 2W 36<sup>A</sup> TL 504

SURVEY NARRATIVE TO COMPLY WITH PARAGRAPH 209.250  
OREGON REVISED STATUTES

SURVEY FOR: Wayne Tarris  
2508 David Lane  
Phoenix, Oregon 97535

LOCATION: Northwest one-quarter (1/4) of Section 19,  
Township 36 South, Range 1 West, Willamette  
Meridian, Jackson County, Oregon

PURPOSE: To survey, monument, and describe two par-  
cels as shown on the attached map as approved  
by Jackson County Planning Department per  
File 85-08-MP.

PROCEDURE: Utilizing control established by Survey No. 7418  
set monuments as shown. The new boundary lines were determined  
per client's request and descriptions for each parcel were pre-  
pared accordingly.

Basis of Bearing - Survey No. 7418

April 15, 1985

**\*\* RECEIVED \*\***  
Date 5/9/85 By SK  
This survey consists of:  
1 sheet(s) Map  
1 page(s) Narrative  
JACKSON COUNTY  
SURVEYOR

REGISTERED  
**PROFESSIONAL  
LAND SURVEYOR**  
*Richard L. Bath*  
OREGON  
JULY 30, 1976  
RICHARD L. BATH  
No. 1069

Richard L. Bath  
Hoffbuhr and Associates, Inc.  
219 North Oakdale  
medford, Oregon 97501