

# MINOR LAND PARTITION

LOCATED IN  
N.W. 1/4 of SEC. 19, T.36S., R.1W., W.M.  
JACKSON COUNTY, OREGON  
FOR

## WAYNE TARRIS

(RE: FILE 85-8-MP)

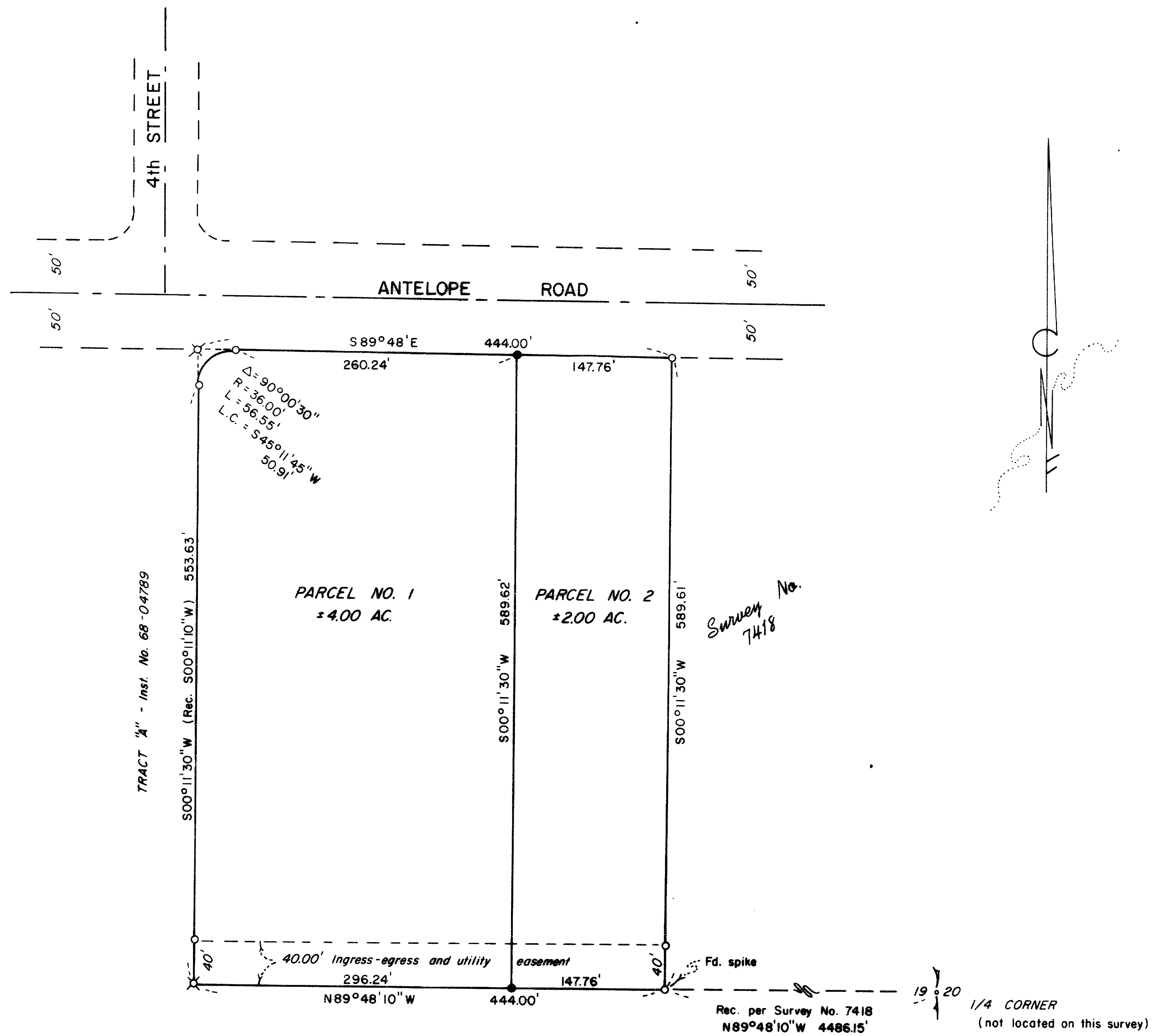

APPROVAL:

Approved by the Jackson County Planning Department  
By: Michael Cuff Date: April 30, 1985

RECORDER'S CERTIFICATE:

Filed for record this 9 day of May, 19 85, at  
3:11 O'Clock P. M. and recorded in Volume T 6, page 42  
of the "Minor Land Partition" records of Jackson County, Oregon.  
Kathleen S. Beckett Jay A. Ramirez  
County Clerk Deputy

"This property, at the time of final map and deed recordation, was not shown to be suitable for development and will require, at a minimum, the provision of a potable water supply and sewage disposal facilities prior to the issuance of building or mobile home set-up permits by the Jackson County Department of Planning and Development."

(The above statement was required by the Jackson County Department of Planning and Development.)

NOTE: There are no improvements on the subject property at the time of this survey.



HOFFBUHR and ASSOCIATES, INC.  
219 N. OAKDALE  
MEDFORD, OREGON  
BY: RICHARD L. BATH R.P.L.S. NO. 1069  
SCALE: 1" = 100' APRIL 15, 1985  
BASIS OF BEARING SURVEY NO. 7418  
● = Set 5/8" x 24" iron pin w/yellow plastic cap marked "R. BATH L.S. 1069"  
○ = Fd. 3/4" iron pin per Survey No. 7418  
⊗ = Fd. 1" iron pin

I certify this plat to be an exact photocopy of the original  
Richard L. Bath  
SURVEYOR

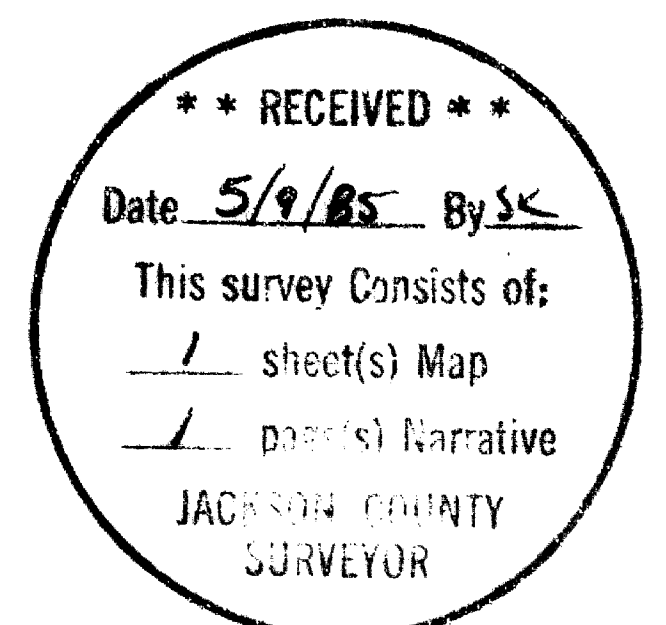

# MINOR LAND PARTITION

LOCATED IN  
N.W. 1/4 of SEC. 19, T.36S., R.1W., W.M.  
JACKSON COUNTY, OREGON  
FOR

**WAYNE TARRIS**

(RE: FILE 85-8-MP)

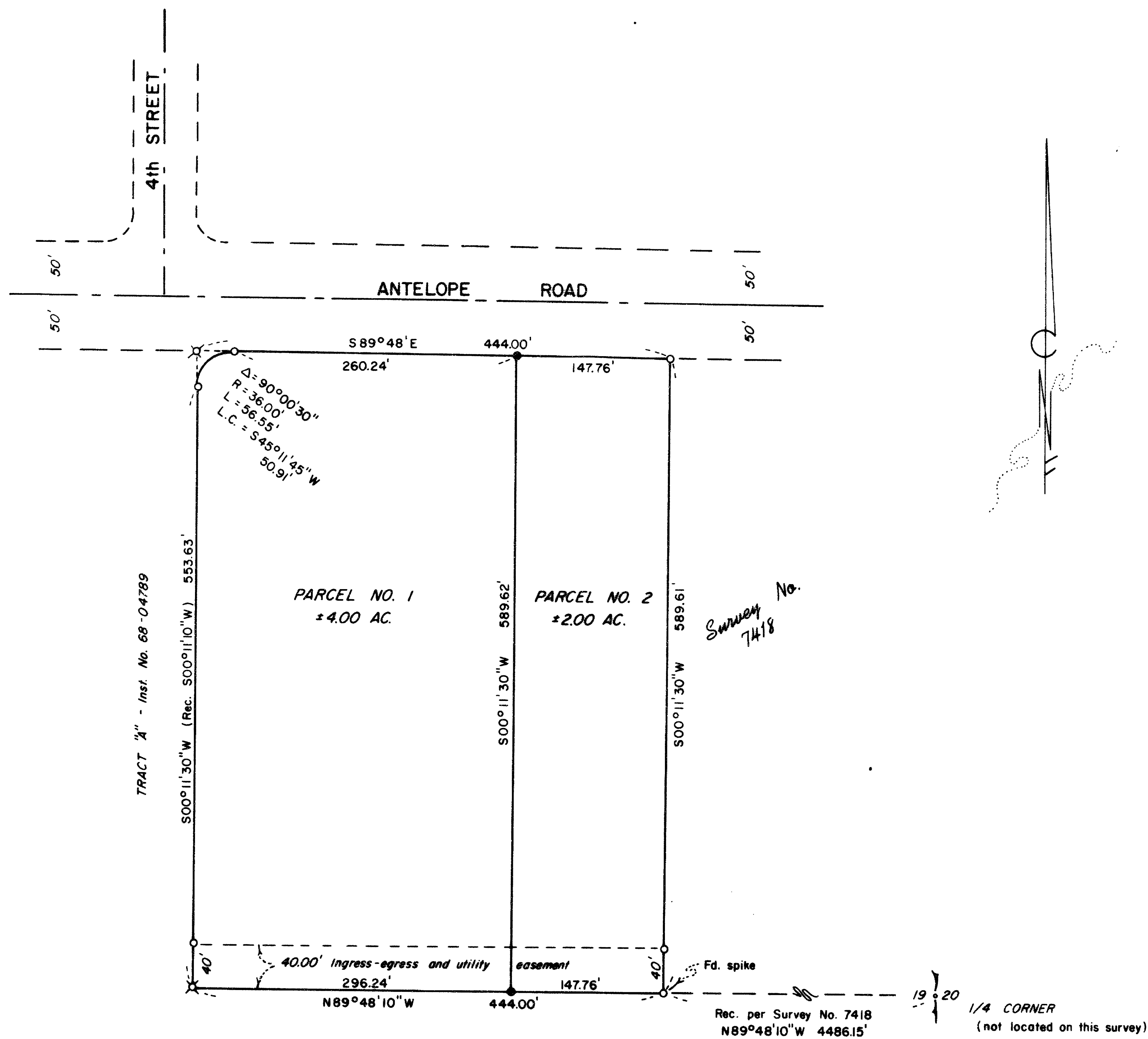

**APPROVAL:**

Approved by the Jackson County Planning Department  
By: [Signature] Date: April 30, 1985

**RECORDER'S CERTIFICATE:**

Filed for record this 9 day of May, 1985, at  
3:11 O'Clock P. M. and recorded in Volume 6, page 42  
of the "Minor Land Partition" records of Jackson County, Oregon.  
Kathleen S. Beckett County Clerk  
Jay A. Ramsten Deputy

"This property, at the time of final map and deed recordation, was not shown to be suitable for development and will require, at a minimum, the provision of a potable water supply and sewage disposal facilities prior to the issuance of building or mobile home set-up permits by the Jackson County Department of Planning and Development."

(The above statement was required by the Jackson County Department of Planning and Development.)

**NOTE:** There are no improvements on the subject property at the time of this survey.



HOFFBUHR and ASSOCIATES, INC.  
219 N. OAKDALE  
MEDFORD, OREGON  
BY: RICHARD L. BATH R.P.L.S. NO. 1069  
SCALE: 1" = 100' APRIL 15, 1985  
BASIS OF BEARING SURVEY NO. 7418  
● = Set 5/8" x 24" iron pin w/yellow plastic cap marked "R. BATH L.S. 1069"  
○ = Fd. 3/4" iron pin per Survey No. 7418  
⊙ = Fd. 1" iron pin

I certify this plot to be an exact photocopy of the original.  
Richard L. Bath  
SURVEYOR

