

# MAP OF SURVEY

FOR  
MR. STEVE HULTING  
c/o MR. NED BARRACLOUGH  
1257 SISKIYOU BLVD.  
ASHLAND, ORE. 97520

LOCATED IN  
THE NE 1/4-SE 1/4, SEC.34, T38S, R2E, W.M.,  
JACKSON COUNTY, ORE.

SURVEYED BY  
JERRY R. SWANSON  
P.O. BOX 4387  
MEDFORD, ORE 97501

APRIL 1985

REGISTERED  
PROFESSIONAL  
AND SURVEYOR

*Jerry R. Swanson*  
OREGON  
JULY 9, 1966  
JERRY R. SWANSON  
760

\*\* RECEIVED \*\*  
Date 5/6/85 By SK  
This survey consists of:  
1 sheet(s) Map  
1 page(s) Narrative  
JACKSON COUNTY  
SURVEYOR

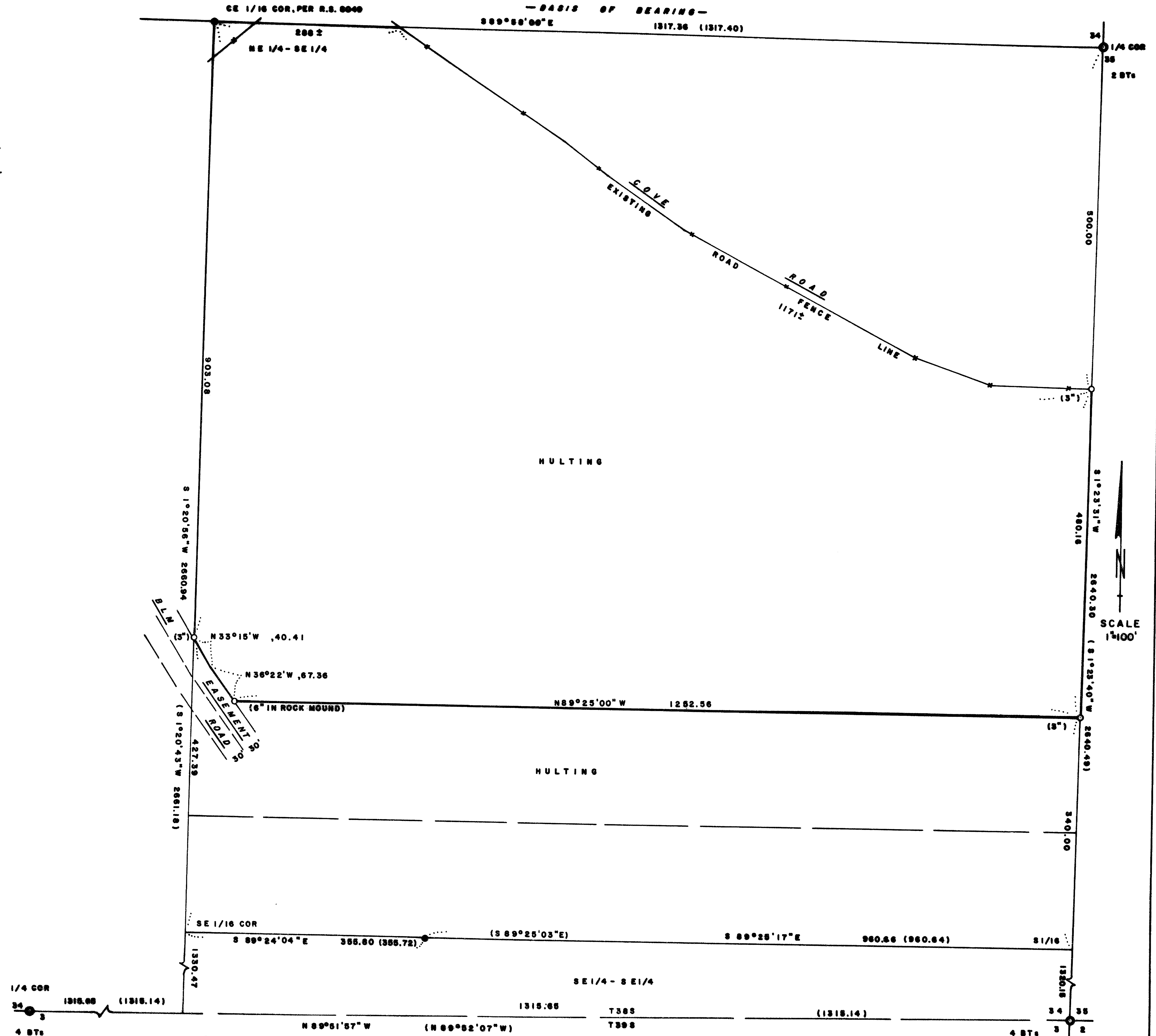

- ⊙ FOUND BRASS CAP IRON PIPE
- ⊙ FOUND 5/8" REBAR PER R.S. 7818
- ⊙ SET 5/8" X 24" REBAR TAGGED 'PLS 780', EXPOSED (0") AS NOTED
- R.S. RECORDED SURVEY
- ( ) RECORD DATA PER R.S. 7818
- - - FENCE LINE

TL 1300, 1400 & 1500, 38-2E-34

## SURVEY NARRATIVE TO COMPLY WITH O.R.S. 209.250

SURVEY FOR: Mr. Steve Hulting  
c/o Mr. Ned Barraclough  
1257 Siskiyou Blvd.  
Ashland, Oregon 97520

SURVEY BY: Jerry R. Swanson, P.L.S.  
P. O. Box 4387  
Medford, Oregon 97501

PURPOSE OF SURVEY: To monument a tract of land at least twenty acres in size for mortgage purposes, as directed by the owner

SURVEY PROCEDURES: A closed survey traverse tying the corners of record as shown on the map of survey was adjusted and the monuments set as shown; the Southerly line of this survey is also the North line of another Hulting Tract as described in O.R. 81-00418, Jackson County Records.

EQUIPMENT: Kern twenty-second and one second theodolites, a Hewlett-Packard 3805 and a Leitz Red Mini E.D.M.S. were used on the survey.

BASIS OF BEARING: bearing between the East Quarter Corner and the Center-East Sixteenth Corner as shown on Recorded Survey No. 8049 by George Burrell, P.L.S. 638, Section 34, T. 38 S., R. 2 E., W.M.

DATE OF SURVEY: monuments shown as being set this survey were set April 1, 1985.

April 15, 1985

Jerry R. Swanson, P.L.S.

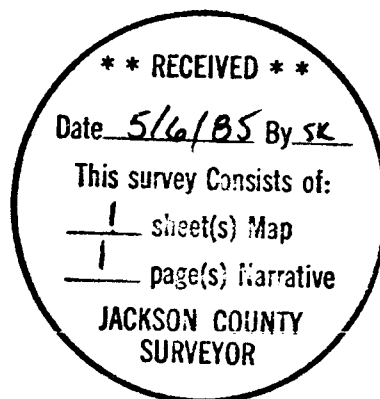
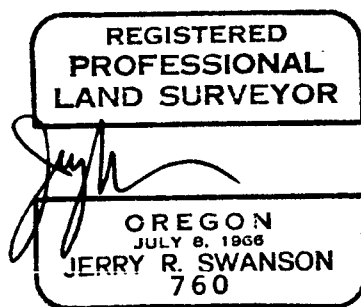

TL 1300, 1400 and 1500  
Map 38-2E-34