

SURVEY IN D.L.C. 55 T. 37 S., R. 2 W. W.M.  
 FOR  
 EDWIN GEBHARD

BY EDW. MC GINTY  
 MEDFORD, OREGON  
 SEPT. 19, 1957

SCALE 1" = 150'  
 • = 5/8" I. PIN

REGISTERED  
 OREGON  
 LAND SURVEYOR  
*Edward A. McGinty*  
 JULY 10, 1953  
 EDWARD A. MCGINTY  
 301

RECEIVED  
 JACKSON  
 OCT 9 1957  
 COUNTY  
 ENGINEER-SURVEYOR

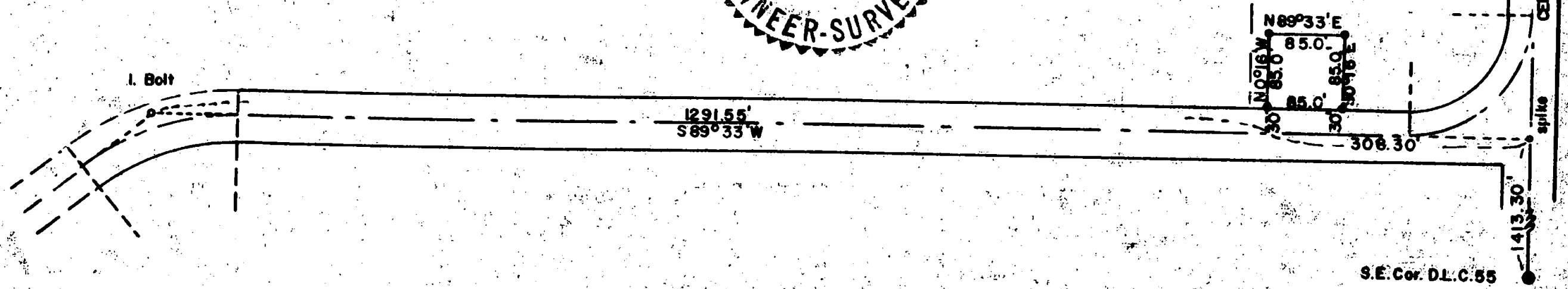

FD. 3/4" Pipe  
 Rd. P.I.

Survey No. 1026

Survey Narrative to Comply with O.R.S. 209-205 and O.R.S. 209-120

Survey for: Edwin Gebhard

Survey By: Edward A. McGinty  
9/19/57

**PRECEDENCE OF SURVEY:**

Found monuments along center of Central Point Market Road as shown. Set intersection from reference point (a nail in pear tree) also the center line of County road, as instructed by Co. Engr. office.

Distance to Rd. P.I. to west varies from record, but new alignment of Co. RD. to north indicates varied from previous alignment.

Surveyed parcel as instructed.

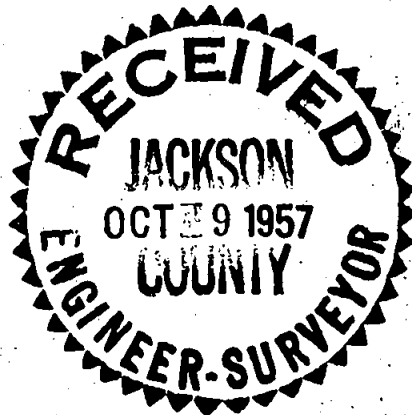

*Edward A. McGinty*

