

10250

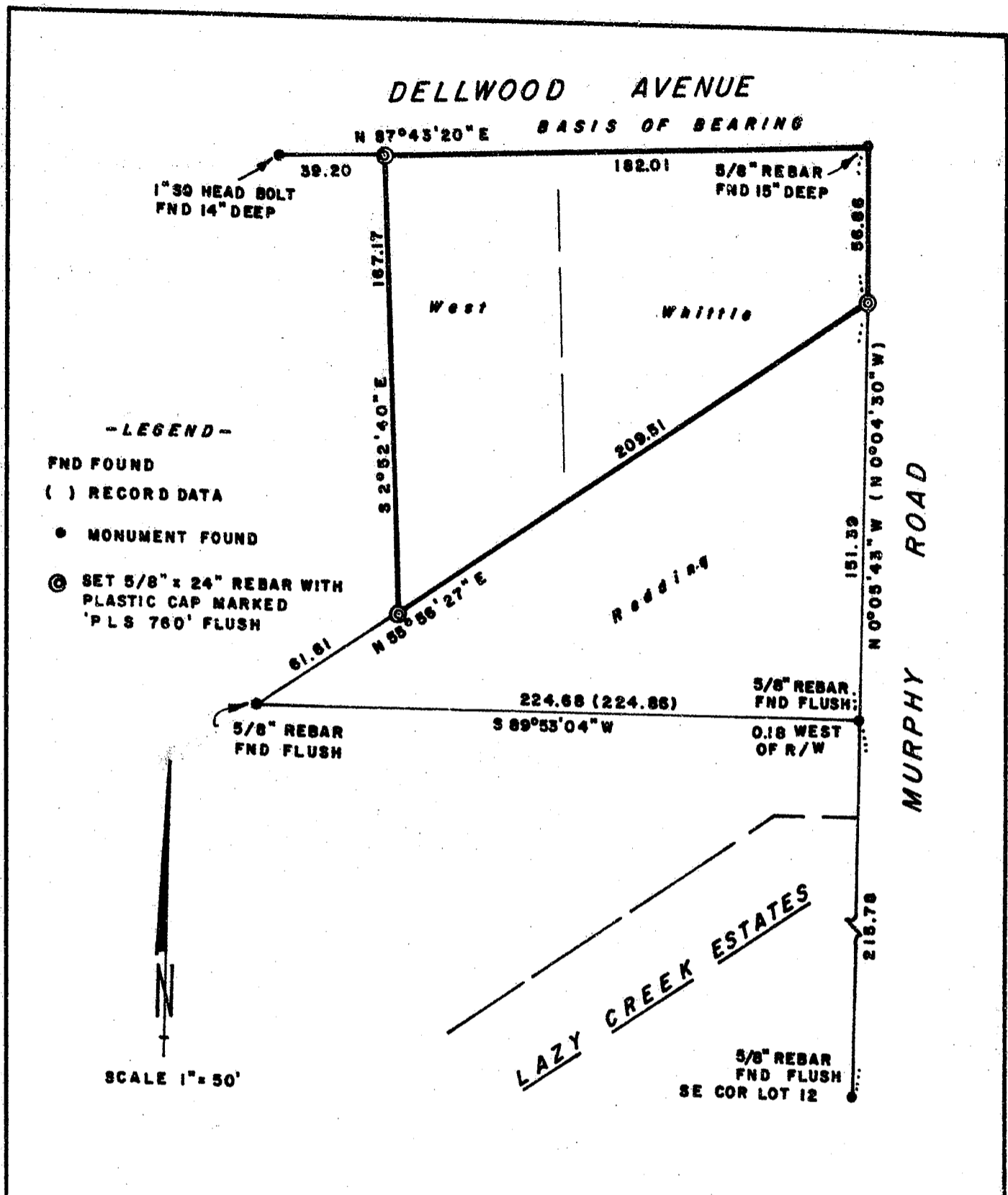

MAP OF SURVEY
 FOR
 MARVIN WEST
 located in
 SW1/4 Sec. 28, T37S, R1W, W.M.,
 City of Medford, Jackson County, Oregon

April 1985 Scale as noted
 Basis of Bearing: Recorded Survey No. 6183

Jerry R. Swanson, P.L.S. 760
 P.O. Box 4387 Medford, OR 97501

**** RECEIVED ****

Date 4/24/84 By SK

This survey consists of:

1 sheet(s) Map

1 page(s) Narrative

JACKSON COUNTY
 SURVEYOR

REGISTERED
 PROFESSIONAL
 LAND SURVEYOR

Jerry R. Swanson

OREGON
 JULY 8, 1965
 JERRY R. SWANSON
 760

T.L. 10600, 10601 & 10700
 MAP 37-1W-28CB

10250

10250

SURVEY NARRATIVE TO COMPLY WITH O.R.S. 209.250

SURVEY FOR: Mr. Marvin West
2672 Dellwood
Medford, Oregon 97504

SURVEY BY: Jerry R. Swanson, P.L.S.
P. O. Box 4387
Medford, Oregon 97501

PURPOSE OF SURVEY: to monument the clients property with house and an adjacent lot client is purchsing.

SURVEY PROCEDURES: Survey control traverse was ran tying in monuments of record, i.e., Recorded Surveys Nos. 6183 , 7559, 1159 and 3550, correlation of these surveys and deed records to set the monuments as shown on the map of survey.

EQUIPMENT USED: Kern twenty-second theodolite and Leitz Red-Mini EDM

BASIS OF BEARING: monuments found as shown on the map, being on the Southerly right-of-way line of Dellwood Avenue, per Recorded Survey No. 6183.

DATE OF SURVEY: Monuments were set April 1, 1985.

April 20, 1985

Jerry R. Swanson
P. L. S. 760

REGISTERED
PROFESSIONAL
LAND SURVEYOR

Jerry R. Swanson
OREGON
JULY 8, 1986
JERRY R. SWANSON
760

