

MAP OF SURVEY
FOR

HENRY A. & OLLIE M. WEEKS, ASHLAND, OREGON.

LOCATED IN WEST 1/2 OF SE 1/4 OF NE 1/4 OF SECTION 16,

T. 39S. R. 1E. W.M. JACKSON COUNTY, OREGON.

DATUM: ESTAB. BEARINGS OF ORIGINAL SURVEY.

DATE: JUNE, 1956

SCALE: 1" = 50'

N.E. Cor. of W 1/2 of SE 1/4
of NE 1/4 of Sec. 16, T. 39S. R. 1E. W.M.

1/2" Iron Pipe
Cor. estab. by
City Engr.

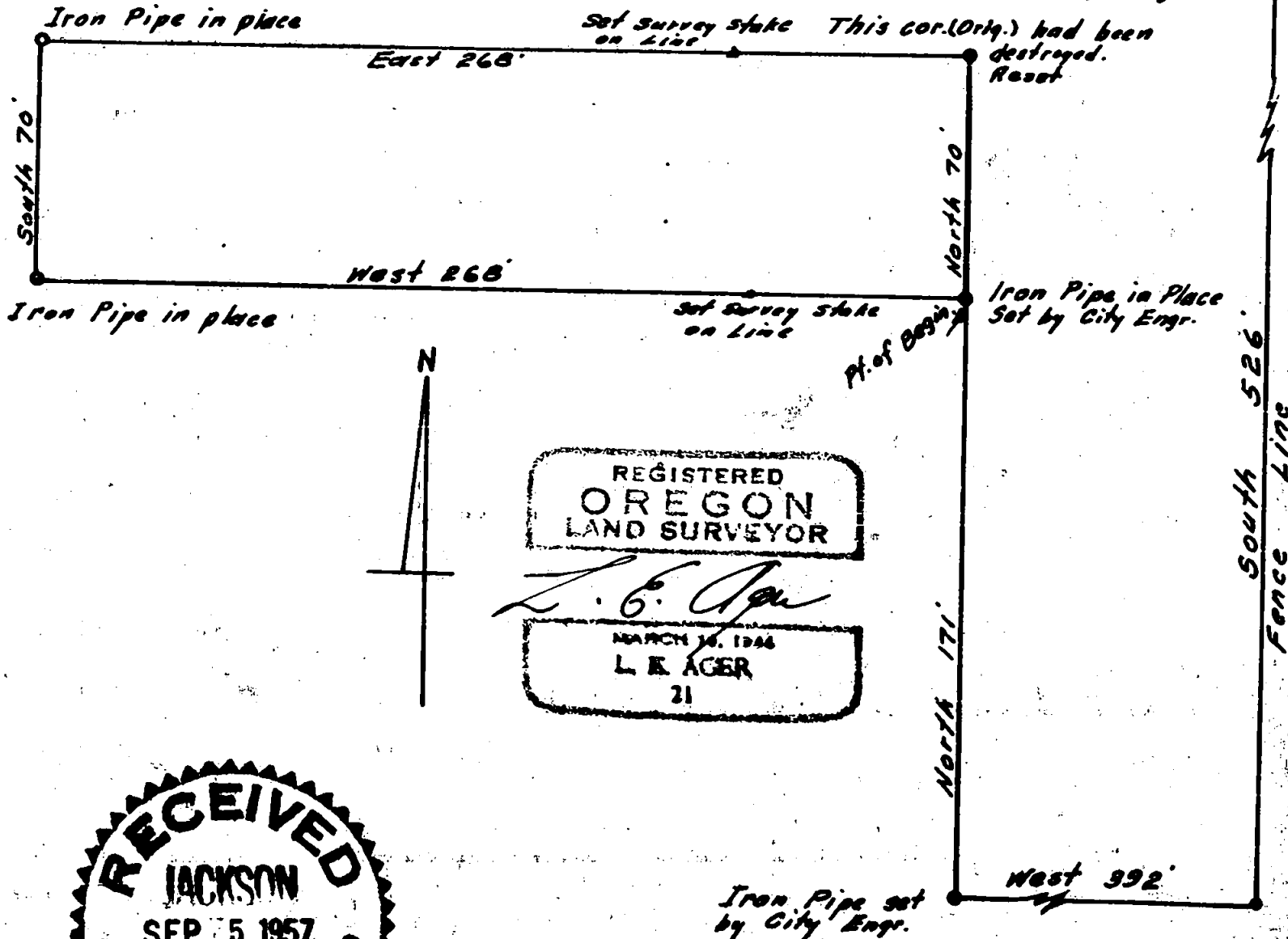

REGISTERED
OREGON
LAND SURVEYOR

L. E. Ager

MARCH 16, 1946
L. E. AGER
21

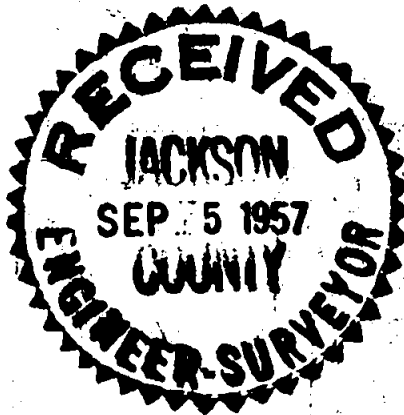

Survey narrative to comply with Section 87-330, Oregon State Law of 1947

For: Henry A. & Ollie M. Weeks, Ashland, Oregon.

Purpose: To reestablish northeast corner of tract, which had been destroyed. This tract had been previously surveyed by the City Engineer of Ashland.

Procedure: I found the previously set corners of this tract except the northeast corner, the initial point of survey and corners of adjacent properties as shown by description in the Deed Records of Jackson County, Oregon. I retraced from the initial point by survey to verify the position of an iron pipe found set for the southeast corner of this tract which checked for line and distance from the initial point and also checked for position from corners of adjoining properties. From the iron pipe at the southeast corner I reset the northeast corner according to the original description and also set line stakes on the north and south lines.

