

10248

SURVEY FOR:
DONALD K. FORD
LOCATED IN THE NW 1/4 OF
SECTION 3, T.37S., R.2W., W.M.
JACKSON COUNTY, OREGON

APRIL 24, 1985

REGISTERED
PROFESSIONAL
LAND SURVEYOR

SURVEY BY:
BOYDEN SURVEYORS
108 MISTLETOE STREET
MEDFORD, OREGON

Gary D. Kaiser
OREGON
JULY 16, 1967
GARY D. KAISER
No. 803

**** RECEIVED ****
Date 4/24/85 By JK
This survey Consists of:
1 sheet(s) Map
1 page(s) Narrative
JACKSON COUNTY
SURVEYOR

LEGEND:

- ⊙ FOUND 5/8" REBAR
(SEE FILED SURVEY No. 3191)
- ⊙ FOUND 5/8" REBAR WITH PLASTIC CAP
(SEE FILED SURVEY No. 9578)
- SET 5/8" X 24" REBAR WITH PLASTIC CAP
MARKED "KAISER R L S 803"

SCALE: 1" = 50'

BASIS OF BEARING:

FILED SURVEY No. 9578

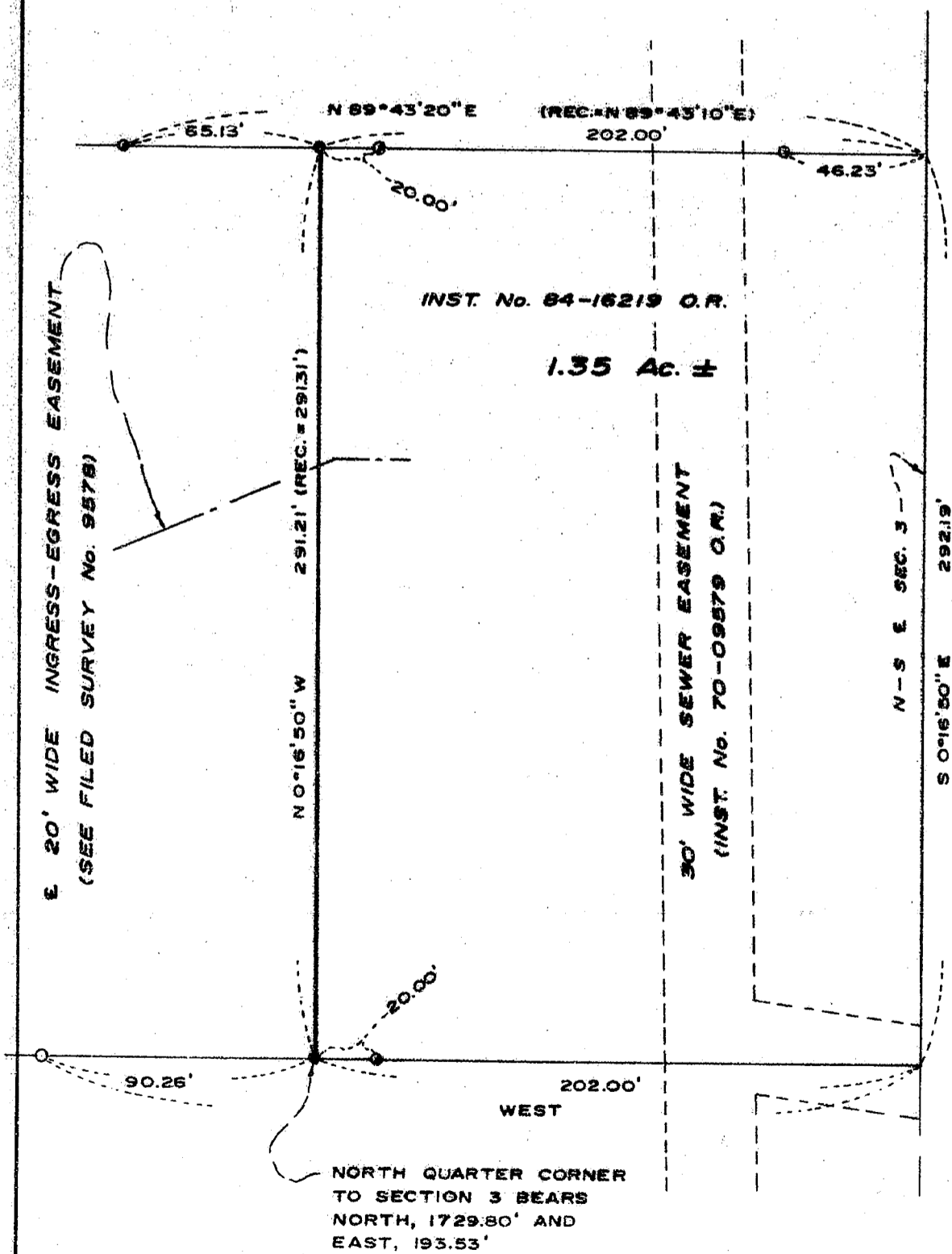

10248

(10004) T.37 S. R.2 W. 36

Survey No. 10248

SURVEY NARRATIVE TO COMPLY WITH O. R. S. 209.250.

Survey For: Donald K. Ford
6041 Rogue River Highway
Grants Pass, Oregon

Survey By: Boyden Surveyors
108 Mistletoe Street
Medford, Oregon, 97501

Location: NW 1/4 of Section 3, Township 37 South,
Range 2 West of the Willamette Meridian
in Jackson County, Oregon.

Date: April 24, 1985.

Basis of Bearings: Filed Survey No. 9578

Purpose: To monument the Westerly boundary of that
tract described in Instrument No. 84-16219,
Official Records of Jackson County, Oregon.

Procedure: Utilizing monumentation set on Filed Survey
Nos. 3191 and 9578 as control, the subject
boundary was monumented as shown on the
annexed map.

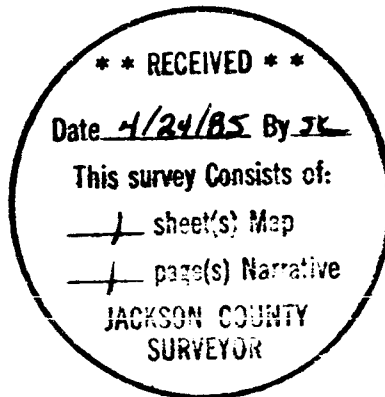

Gary D. Kaiser



Tax Lot No. 37 2W 3B - 1002