

10244

(OAK HILL SUBDIVISION)

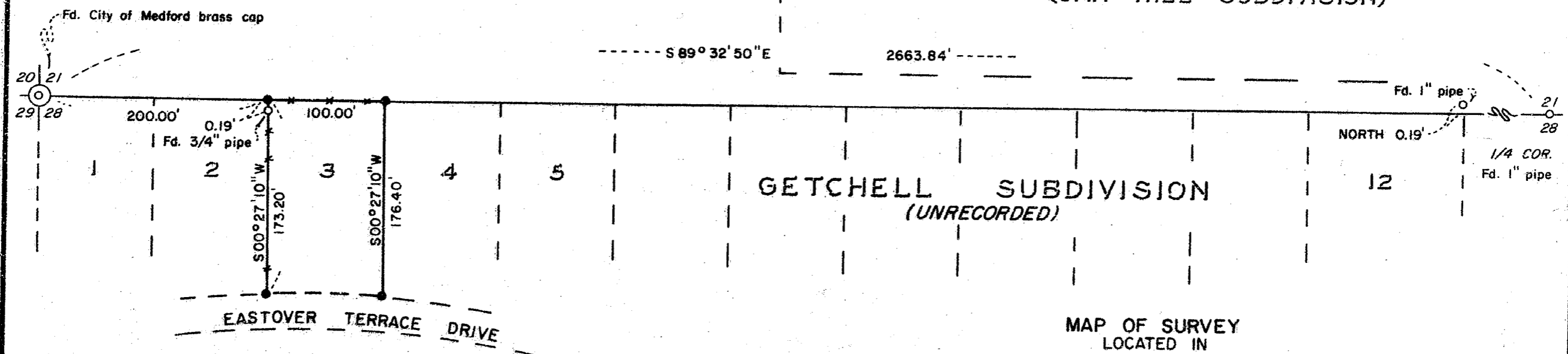

GETCHELL SUBDIVISION
(UNRECORDED)

MAP OF SURVEY
LOCATED IN
LOT 3 of GETCHELL SUBDIVISION (UNRECORDED)
N.W. 1/4 of SEC. 28, T.37S., R.1W., W.M.
CITY OF MEDFORD, JACKSON COUNTY, OREGON
FOR
DR. JOHN & CAROL WALKER

HOFFBUHR and ASSOCIATES, INC.
219 N. OAKDALE
MEDFORD, OREGON

BY: ROGER R. ROBERTS - R.P.L.S. NO. 1656
SCALE: 1" = 100' APRIL 11, 1985

● = Set 5/8" x 24" iron pin w/plastic cap
marked "R. ROBERTS L.S. 1656"

(85-008)



REGISTERED
PROFESSIONAL
LAND SURVEYOR

Roger R. Roberts

OREGON
JULY 14, 1978
ROGER R. ROBERTS
1656

**** RECEIVED ****
Date 4/19/85 By SK
This survey consists of:
1 sheet(s) Map
1 page(s) Narrative
JACKSON COUNTY
SURVEYOR

10244

SURVEY NO. 10244

SURVEY NARRATIVE TO COMPLY WITH PARAGRAPH 209.250
OREGON REVISED STATUTES

SURVEY FOR: Dr. John and Carol Walker
2460 Hillcrest Road
Medford, Oregon 97504

LOCATION: Lot 3 of Getchell Subdivision (unrecorded)
Northwest one-quarter of Section 28
Township 37 South, Range 1 West of the
Willamette Meridian, Jackson County, Oregon.

PURPOSE: Locate and monument the boundary of the parcel
prior to development.

PROCEDURE: Since Getchell Subdivision is not
recorded, Lots 2, 3, and 4 have been described by
metes and bounds rather than subdivision lotting.
Therefore, the parcel was surveyed according to
deed description rather than subdivision
proportioning.

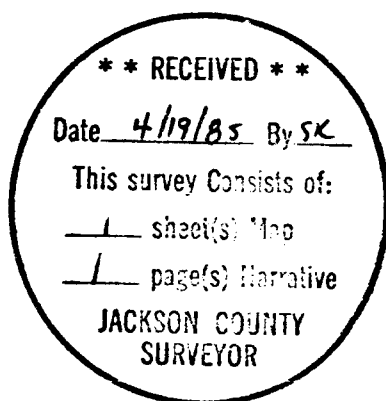

Roger R. Roberts



Roger R. Roberts
Hoffbuhr/Bath & Associates, Inc.
219 North Oakdale Avenue
Medford, Oregon 97502