

10242

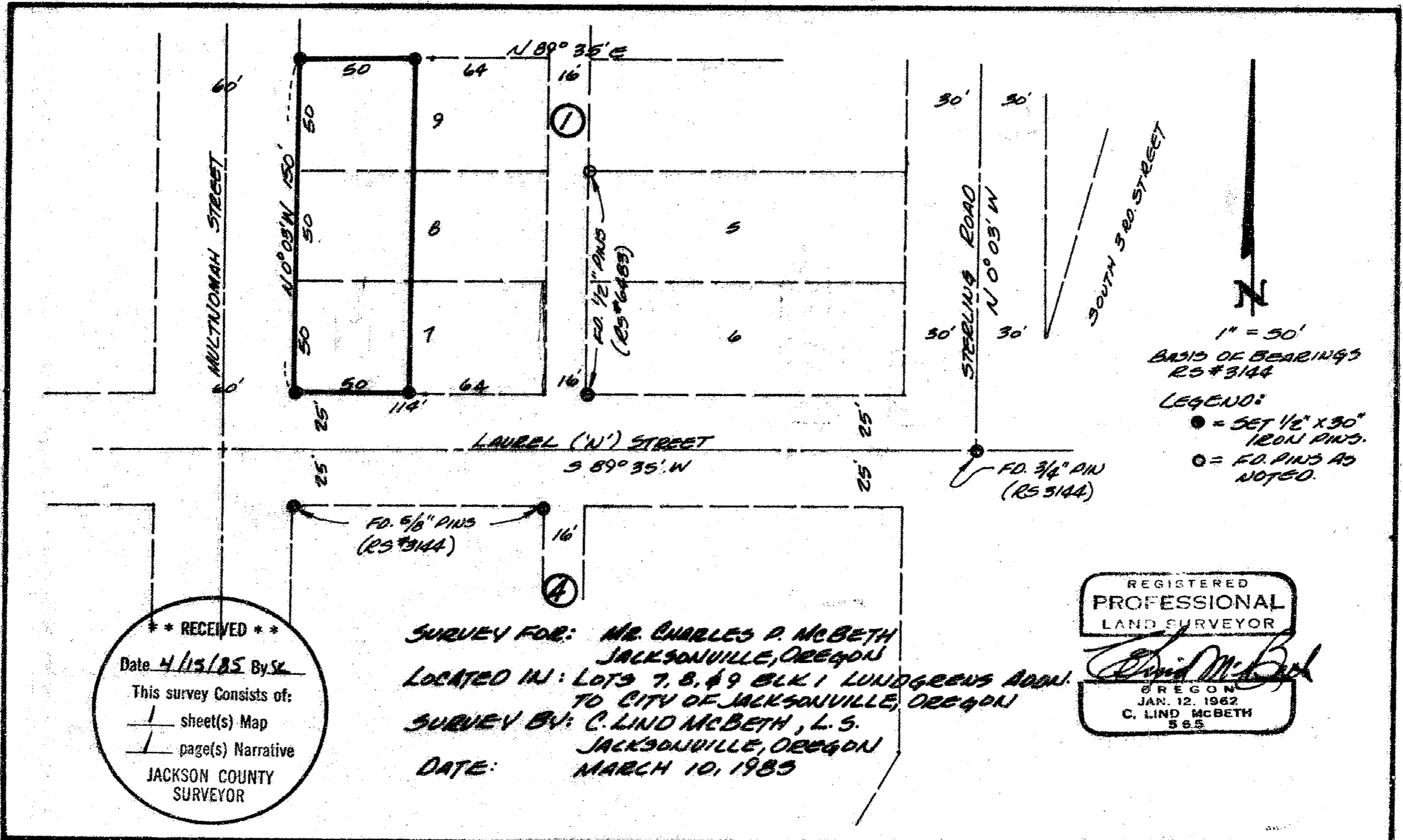

1" = 50'
BASIS OF BEARINGS
RS # 3144

LEGEND:
● = SET 1/2" X 30" IRON PINS.
○ = FD. PINS AS NOTED.

**** RECEIVED ****

Date 4/15/85 By SL

This survey consists of:
 / sheet(s) Map
 / page(s) Narrative

JACKSON COUNTY
SURVEYOR

SURVEY FOR: MR. CHARLES P. MCBETH
JACKSONVILLE, OREGON

LOCATED IN: LOTS 7, 8, & 9 BLK 1 LUNDGREENS ADDN.
TO CITY OF JACKSONVILLE, OREGON

SURVEY BY: C. LIND MCBETH, L.S.
JACKSONVILLE, OREGON

DATE: MARCH 10, 1985

REGISTERED
PROFESSIONAL
LAND SURVEYOR

C. Lind McBeth

OREGON
JAN. 12, 1962
C. LIND MCBETH
565

10243

**SURVEY NARRATIVE TO COMPLY WITH
ORS 209-250**

**SURVEY FOR: MR. CHARLES P. MCBETH
1301 'N' ST.
JACKSONVILLE, OREGON 97530**

BASIS OF BEARINGS: RS #3144

**SURVEY BY: C. LIND MCBETH, L.S. #565
P.O. BOX 306
JACKSONVILLE, OREGON 97530**

**SURVEY LOCATION: LOTS 7, 8, & 9, BLOCK 1,
'LUNDGREN'S' ADDITION TO THE
CITY OF JACKSONVILLE, OREGON**

DATE: MARCH 10, 1985

SURVEY PROCEDURE:

FOUND 2 1/2" IRON PINS PER RS #6483 ON THE
WEST LINE OF LOTS 5, & 6, BLOCK 1, ALSO FOUND
3/4" PIN AT THE INTERSECTION OF STERLING ROAD &
LAUREL ('N') STREET, AND 2 5/8" PINS THE NLY.
BLOCK CORNERS FOR BLOCK 4.
THEN STAKED OUT THE WEST 50 FEET OF
LOTS 7, 8, & 9, BLOCK 1, USING 1/2" X 30" IRON PINS.

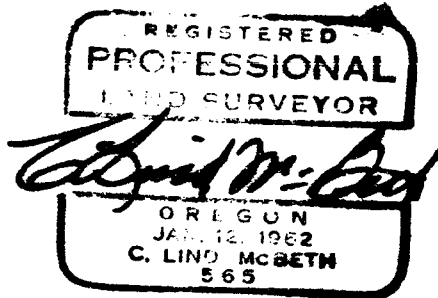
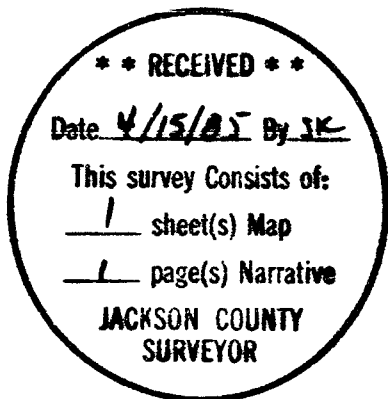

Part of - Lt 2200 } 87 2W 3208
61700 }