

M A P O F S U R V E Y  
F O R

Charles P. Fuhrman, Ashland, Oregon.

Located in the City of Ashland, Jackson County, Oregon.

Surveyed: August, 1957

Scale: 1" = 100'

Datum: City established bearings.

REGISTERED  
OREGON  
LAND SURVEYOR

*L. E. Jager*

L. E. JAGER  
71

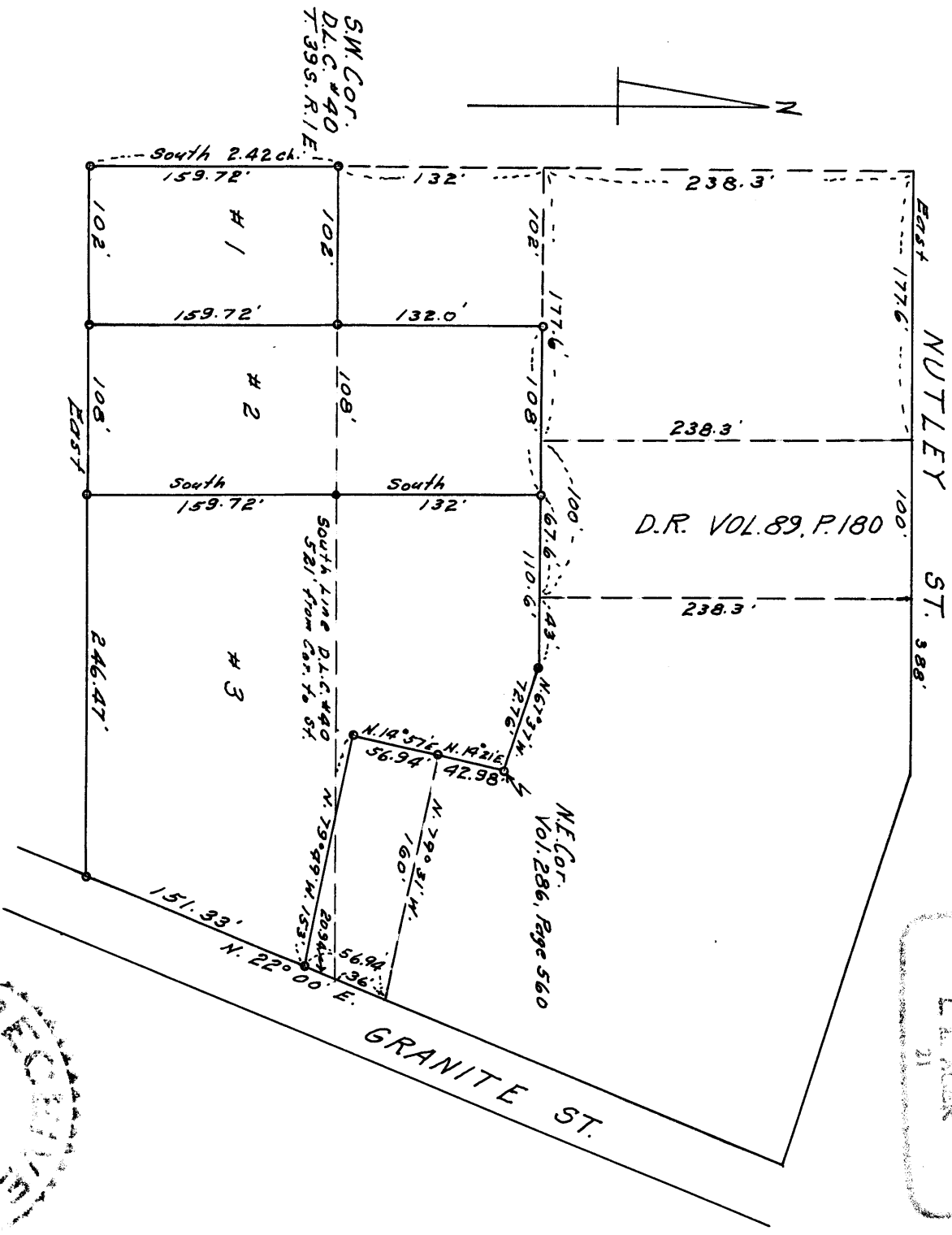
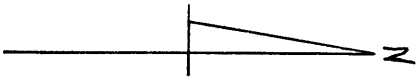

Sec. 8 - 39 - 1 E  
D.L.C. 40

1024

Survey narrative to comply with Section 87-330, Oregon State Law of 1947

For: Charles P. Fuhrman, Ashland, Oregon.

Purpose: To divide existing tract of land into three parcels and describe each and also mark with iron pipes the outer boundary of original tract.

Procedure: Began at a 3/4" pipe at the southwest corner of Donation Land Claim No. 40, T.39 S. R.1 E. W.M., Oregon and surveyed the boundaries of the original tract and the parcels as numbered 1, 2 and 3 on the accompanying map. I set iron pipes at all property corners and angle points, shown by circles on map.

REGISTERED  
OREGON  
LAND SURVEYOR  
*L. E. Acer*  
MARCH 18, 1944  
L. E. ACER  
21

RECEIVED  
JACKSON  
SEP 5 1957  
COUNTY  
ENGINEER-SURVEYOR