

MINOR LAND PARTITION

FOR
KATHLEEN L. TOMLINSON and
IRLENE R. ROHLF

Located in the W1/2, Sec. 31, T. 36 S., R. 1 W., W.M.
Jackson County, Oregon
March 8, 1985

SURVEYOR'S CERTIFICATE

I, Verlyn Thomas, a registered Professional Land Surveyor of the State of Oregon, do hereby certify that this map correctly represents a survey made by me or under my direction and complies with regulations for Minor Land Partitions.

Verlyn Thomas
SURVEYOR

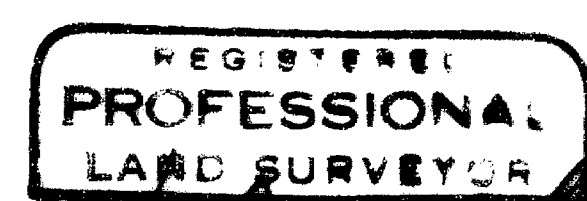

Verlyn Thomas
DREGON
MAY 13 1990
VERLYN O THOMAS
505

APPROVALS:

Approved by the Jackson County Department of Planning and Development.

By *Robert Capp*

Date *April 4, 1985*

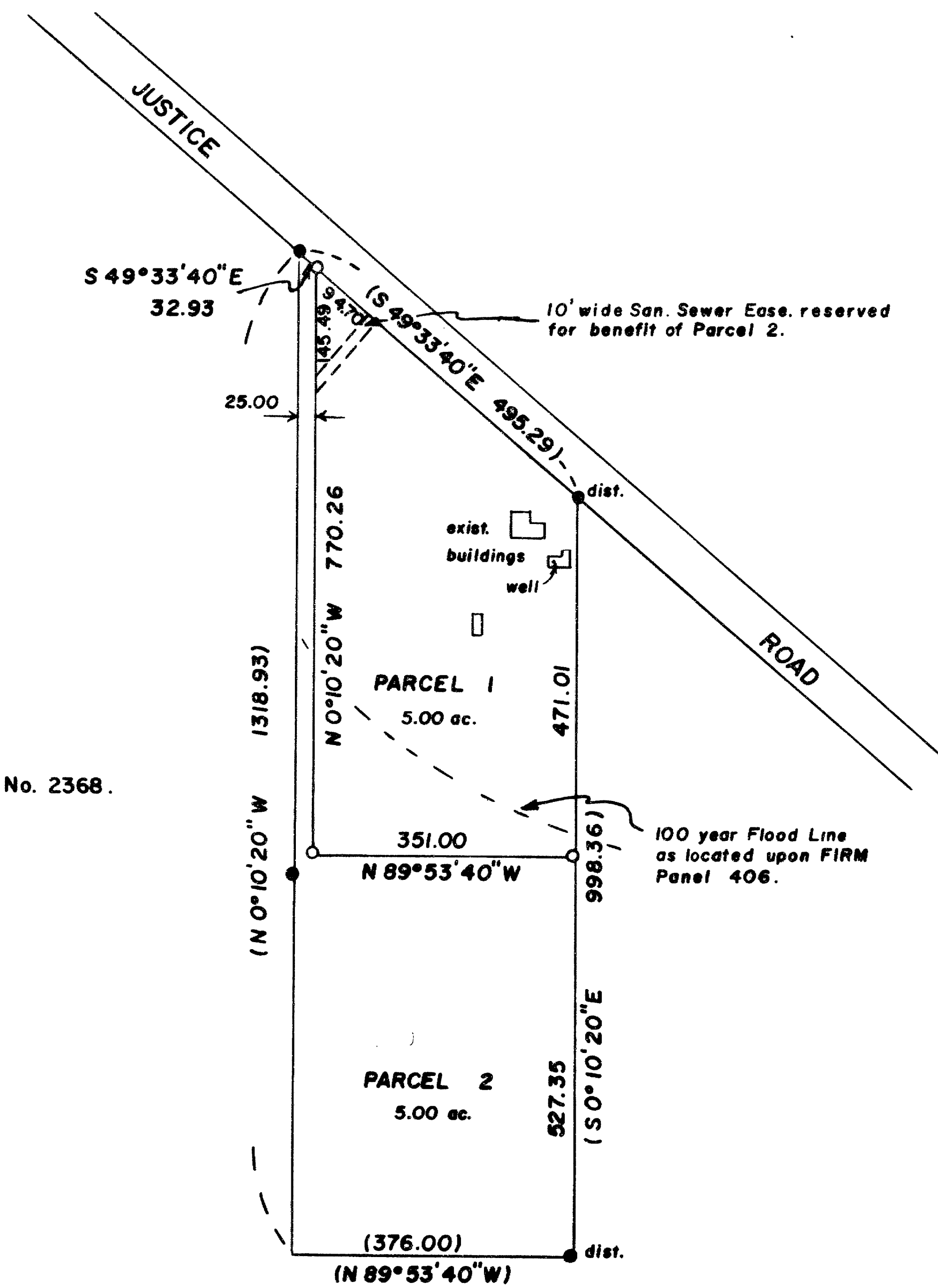

See Survey No. 2368.

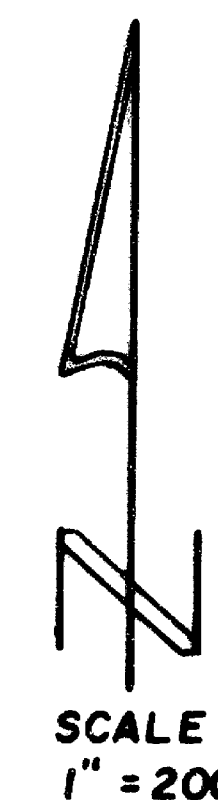

LEGEND

- 5/8" x 24" iron pin with plastic cap stamped L.S. 505 SET
- 5/8" iron pin found
- () Record

BASIS OF BEARINGS:

SURVEY NO. 2368

This property, at the time of final map recording, was not shown to be suitable for development and will require, at a minimum, the provision of a potable water supply prior to the issuance of building or mobile home set-up permits by the Jackson County Department of Planning and Development.

Property served by B.C.V.S.A. sanitary sewer.

Filed for record this 5 day of April, 1985 at 9:20 o'clock A.m.,
and recorded in Volume 6, Page 34, of "Minor Land Partitions" in
Jackson County, Oregon.

Kathleen S. Buschett
County Clerk

Jay A. Reamita
Deputy

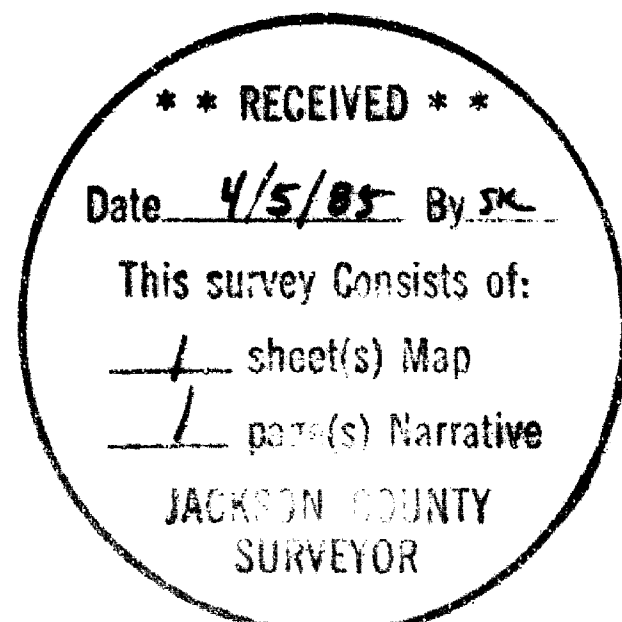

This is to certify that this tracing is an exact copy of the original plot.

Verlyn Thomas
Surveyor

SURVEY NO. 10232

SURVEY NARRATIVE TO COMPLY WITH O.R.S. 209.250

FOR: Kathleen Tomlinson and Irlene Rohlf
872 Justice Road
Central Point, Oregon

PURPOSE: To prepare a Minor Land Partition for parcel described in
Instrument No. 78-27762 of the Official Records of Jackson
County, Oregon.

PROCEDURE: Recovered monuments established for Parcel No. 55, Recorded
Survey No. 2368, as shown on the accompanying plat. Monumented
division line between parcels as shown.

