

10231

**SURVEY FOR BILL HANSEN**

Located in Sec. 23, T. 38 S., R. 1 W., W.M.  
Jackson County, Oregon  
March, 1985

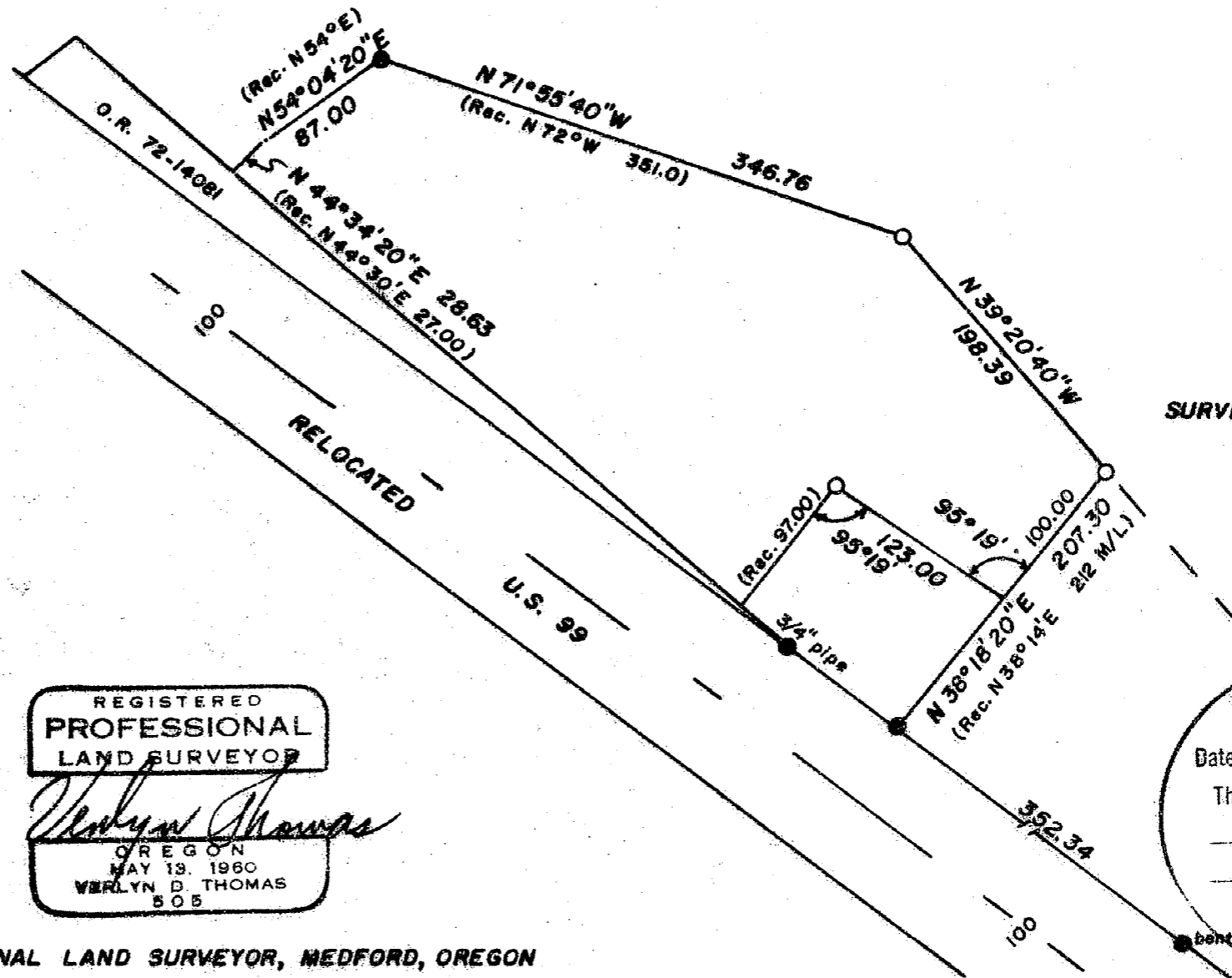

SURVEY NO. 5688

**LEGEND**

- 5/8" iron pin found unless noted otherwise
- 5/8" x 24" iron pin w/plastic cap stamped L.S. 505 SET

**BASIS OF BEARINGS:**

SURVEY NO. 5688

REGISTERED  
PROFESSIONAL  
LAND SURVEYOR

*Verlyn Thomas*

OREGON  
MAY 13, 1960  
VERLYN D. THOMAS  
505

**\*\* RECEIVED \*\***  
Date 4/5/85 By SK  
This survey consists of:  
1 sheet(s) Map  
1 page(s) Narrative  
JACKSON COUNTY  
SURVEYOR

SURVEY BY VERLYN THOMAS, PROFESSIONAL LAND SURVEYOR, MEDFORD, OREGON

(Tl 1500, 1700) 38 1W 23 D

10231

SURVEY NO. 10231

SURVEY NARRATIVE TO COMPLY WITH O.R.S. 209.250

FOR: Bill Hansen  
8192 Yank Gulch Road  
Talent, Oregon 97540

PURPOSE: To replace two monuments previously set by this office for  
Survey No. 5688 and monument the northwesterly corner of  
parcel described in Instrument No. 79-26692.

PROCEDURE: Recovered monuments previously established or tied to in  
said Survey No. 5688 and set additional monuments as shown  
on the accompanying plat.

38-1W-23D

REGISTERED  
PROFESSIONAL  
LAND SURVEYOR

*Verlyn Thomas*  
OREGON  
MAY 13, 1960  
VERLYN D. THOMAS  
S O S

\*\* RECEIVED \*\*  
Date 4/5/85 By SR  
This survey consists of:  
1 sheet(s) Map  
1 page(s) Narrative  
JACKSON COUNTY  
SURVEYOR