

10230

SURVEY FOR T. D. GAFFNEY

Located in MEADOW GLADE SUBDIVISION

in the S.E. 1/4 Sec. 34, T. 37 S., R. 2 W., W.M.

Jackson County, Oregon

March, 1985

REGISTERED
PROFESSIONAL
LAND SURVEYOR

Verlyn Thomas
OREGON
MAY 19, 1960
VERLYN D. THOMAS
905

**** RECEIVED ****
Date 4/5/85 By SL
This survey Consists of:
1 sheet(s) Map
1 page(s) Narrative
JACKSON COUNTY
SURVEYOR

LEGEND

- Monument found
- 5/8" x 24" iron pin w/plastic cap stamped L.S. 505 SET
- Existing fence



BASIS OF BEARINGS:

MEADOW GLADE SUBDIVISION

SURVEY BY VERLYN THOMAS, PROFESSIONAL LAND SURVEYOR, MEDFORD, OREGON

MEADOW GLADE SUBDIVISION

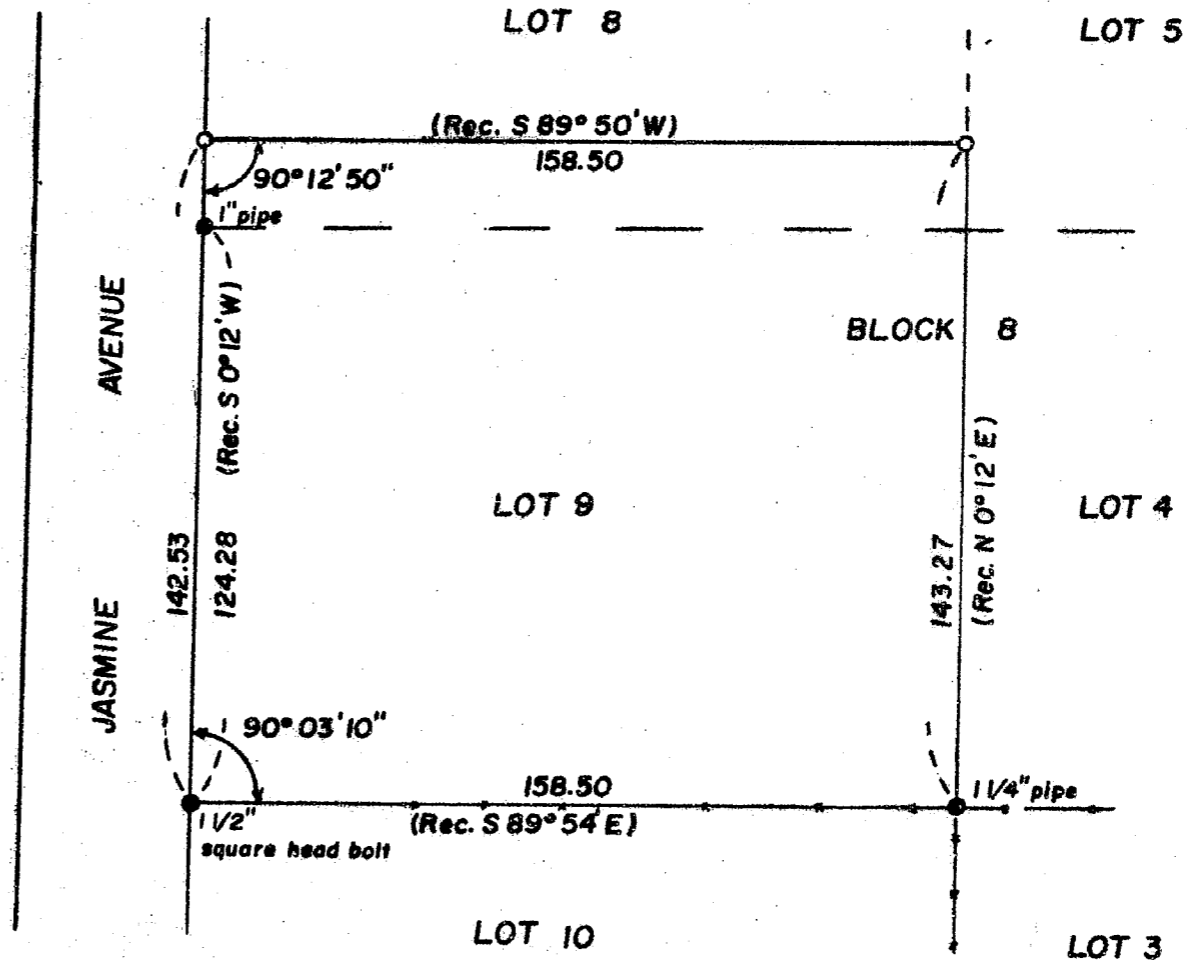

(T13300) 37 2W 34D

10230

SURVEY NO. 10200

SURVEY NARRATIVE TO COMPLY WITH O.R.S. 209.250

FOR: Mr. T. D. Gaffney
1471 Jasmine Avenue
Medford, Oregon

PURPOSE: To determine location of clients north property line
according to furnished legal description.

PROCEDURE: Recovered monuments on Lot 9 as shown on the accompanying
plat. Monumented a line 18.25 feet north of the north line
of said Lot 9.

34
37-2W-24D

