

10226

SURVEY OF SOUTH LINE SEC. 34, T. 37 S., R. 3 W., W.M., JACKSON COUNTY, OREGON
MARCH 14, 1985

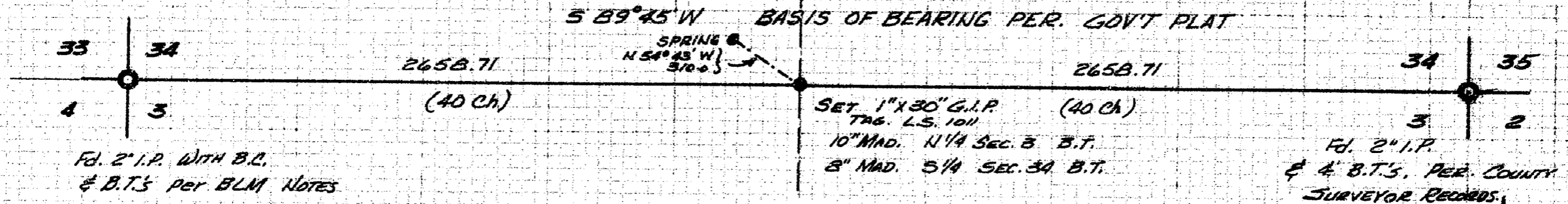

SURVEY NARRATIVE:

Survey for: Wayne Meeds
2622 Forrest Creek Rd.
Jacksonville, Ore.

Survey by: Robert Mason
415 Surrey Dr.
Grants Pass, Ore.

PURPOSE of Survey: To locate or establish the South Quarter Corner of Sec. 34.

PROCEDURE: A search of records in the Jackson County Surveyor's Office revealed no evidence of anyone locating or using this corner since the original government survey. I used aerial maps to locate the general area and searched for evidence of the corner. There has been logging and mining activities in this area and it appears that others, before me, have also searched without success.

Since I did not find any evidence, I measured the south line of Sec. 34 and set the corner by proportionate measurement. I, again made further investigation after determining this location and found nothing.

**** RECEIVED ****
Date 4/5/85 By SK
This survey consists of:
1 sheet(s) map
0 page(s) narrative
JACKSON COUNTY
SURVEYOR

REGISTERED
PROFESSIONAL
LAND SURVEYOR
Robert Mason
OREGON
JULY 22, 1974
ROBERT MASON
1011

1" = 500'

10226