

APPROVED:

Timothy Hall
CHAIRMAN, GOLD HILL PLANNING COMMISSION

April 4 1985
DATE

MINOR LAND PARTITION BLOCK 4 OF THE TOWN OF GOLD HILL

SW 1/4, SW 1/4, SEC. 15, T. 36 S.,
R. 3 W.

WILLAMETTE BASE AND MERIDIAN
JACKSON COUNTY, OREGON

FILED FOR RECORD THIS *4th* DAY OF
April, 1985 AT *1:14* O'CLOCK
P.M. AND RECORDED IN VOLUME *6*
PAGE *33* OF "MINOR LAND PARTITIONS"
IN JACKSON COUNTY, OREGON

Kathleen S. Bennett COUNTY CLERK
Barbara A. Poling DEPUTY

APPLICANT:

DALE RAND

654 SEVENTH ST.
GOLD HILL, ORE.
97525

PREPARED BY:

ORRIN FREDERICK,
LAND SURVEYOR

613 CHERRY ST.
CENTRAL POINT, ORE.
97502

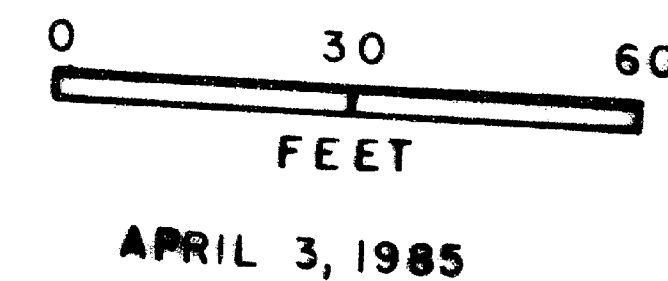
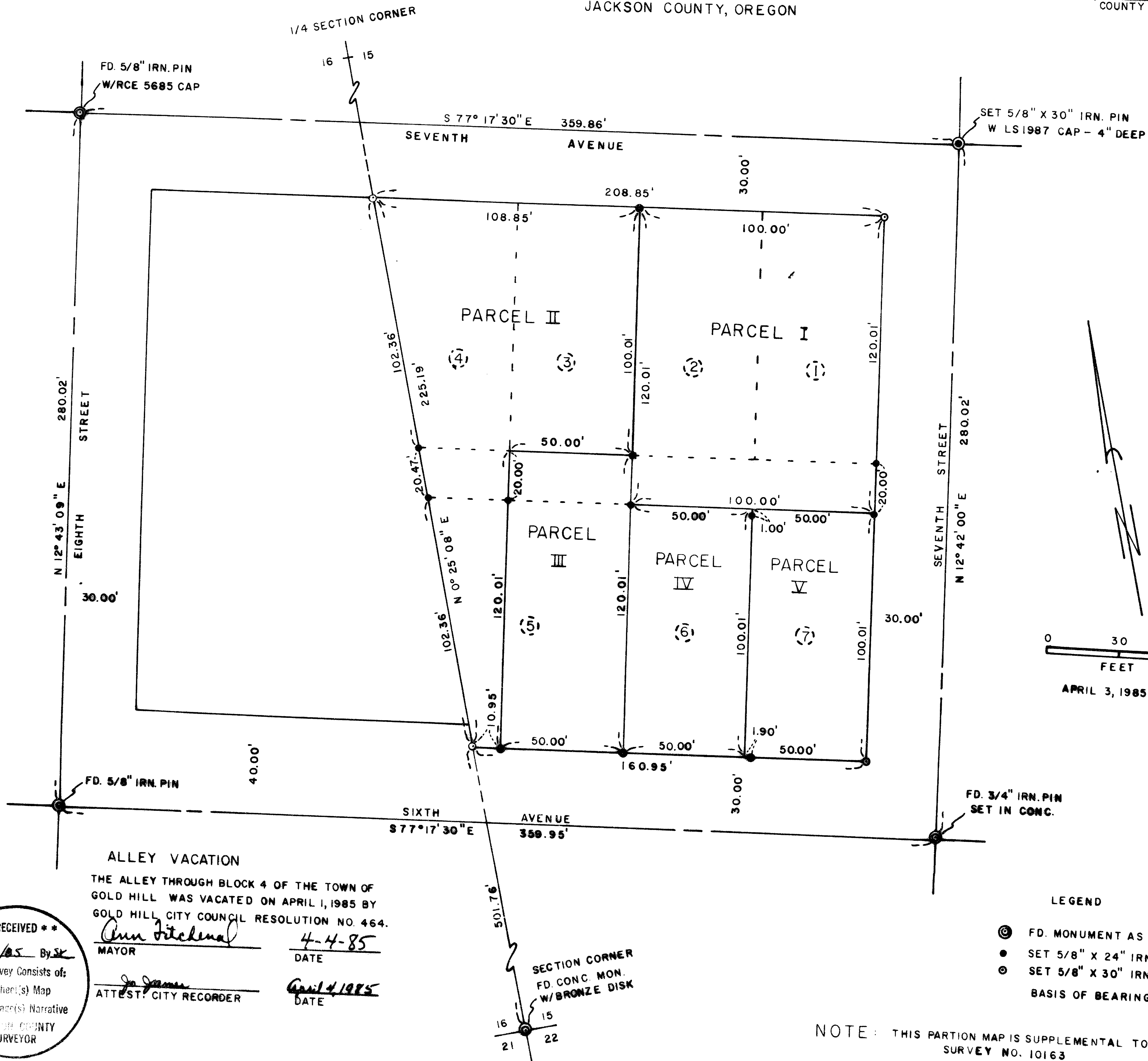

SURVEYOR'S CERTIFICATE

I, ORRIN K. FREDERICK, DULY REGISTERED SURVEYOR OF THE STATE OF OREGON, CERTIFY THIS MAP CORRECTLY REPRESENTS THE SURVEY MADE UNDER MY DIRECTION AND COMPLIES WITH THE REGULATIONS OF MINOR PARTITIONS.

REGISTERED PROFESSIONAL LAND SURVEYOR

Orrin K. Frederick

ORRIN K. FREDERICK

** RECEIVED **
Date *4/4/85* By *OR*
This survey consists of:
- *1* sheet(s) Map
- *1* page(s) Narrative
JACKSON COUNTY SURVEYOR

ALLEY VACATION

THE ALLEY THROUGH BLOCK 4 OF THE TOWN OF GOLD HILL WAS VACATED ON APRIL 1, 1985 BY GOLD HILL CITY COUNCIL RESOLUTION NO. 464.

Ann Fitchner
MAYOR

4-4-85
DATE

Jo James
ATTEST, CITY RECORDER

April 4, 1985
DATE

SECTION CORNER
FD. CONC. MON.
W/ BRONZE DISK
16 15
21 22

LEGEND

- ⊙ FD. MONUMENT AS SHOWN
 - SET 5/8" X 24" IRN. PIN W/LS1987 CAP
 - ⊙ SET 5/8" X 30" IRN. PIN W/LS1987 CAP
- BASIS OF BEARING: SURVEY NO. 7032

NOTE: THIS PARTITION MAP IS SUPPLEMENTAL TO RECORDED SURVEY NO. 10163

SURVEY NO. 10225

SURVEY NARRATIVE TO COMPLY WITH O.R.S. 209.250

SURVEY FOR: DALE RAND
654 Seventh St.
P.O. Box 98
Gold Hill
Oregon 97525

LOCATION: Block 4 of The Town of Gold Hill,
in the SW $\frac{1}{4}$ of the SW $\frac{1}{4}$ of Section
15, Township 36 South, Range 3 West,
Willamette Base and Meridian,
Jackson County, Oregon.

PURPOSE: To Divide Lot 5 by Minor Partition
and to make lot line adjustments in
coincidence with the vacation of the
alley.

PROCEDURE: This Minor Land Partition is a supple-
ment to Recorded Survey No. 10163. No
additional field measurements were
taken or corner positions monumented.

EQUIPMENT: None

BASIS OF BEARING: Recorded Survey No. 7032

DATE COMPLETED: April 3, 1985

SURVEY BY: Orrin K. Frederick
613 Cherry St.
Central Point, Oregon 97502
Phone: (503) 664-6041

REGISTERED
PROFESSIONAL
LAND SURVEYOR

Orrin K. Frederick

OREGON
JULY 16, 1962
ORRIN K. FREDERICK
1987

