

10224

SURVEY FOR:
DERALD COX
 LOCATED IN THE NE 1/4 OF
 SECTION 16, T. 37S., R. 1E., W.M.
 JACKSON COUNTY, OREGON

APRIL 1, 1985

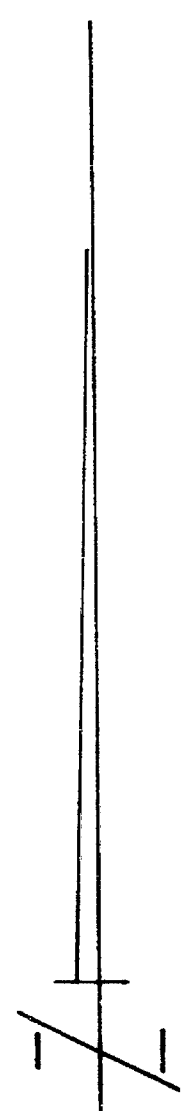

SCALE: 1" = 300'
BASIS OF BEARINGS
 FILED SURVEY No. 9920

**** RECEIVED ****
 Date 4/1/85 By SC
 This survey consists of:
 1 sheet(s) Map
 1 page(s) Narrative
 JACKSON COUNTY
 SURVEYOR

LEGEND

- ⊙ CORNER RE-ESTABLISHED BY THE B.L.M.
FOUND 2" G.I. PIPE/BR CAP
- ⊙ CORNER RE-ESTABLISHED BY THE
COUNTY SURVEYOR
FOUND MONUMENT AS INDICATED
- SET 5/8" X 30" REBAR WITH PLASTIC CAP
MARKED "KAISER R L S 803"
- ✱ SET 3/4" X 24" G.I. PIPE/2" BR. CAP
SEE NARRATIVE FOR CAP MARKINGS AND
CORNER ACCESSORIES

SURVEY BY
 GARY D. KAISER
 513 NORTH ROYAL AVE.
 EAGLE POINT, OREGON

REGISTERED
PROFESSIONAL
 LAND SURVEYOR

Gary D. Kaiser
 OREGON
 JULY 16, 1987
 GARY D. KAISER
 No. 803

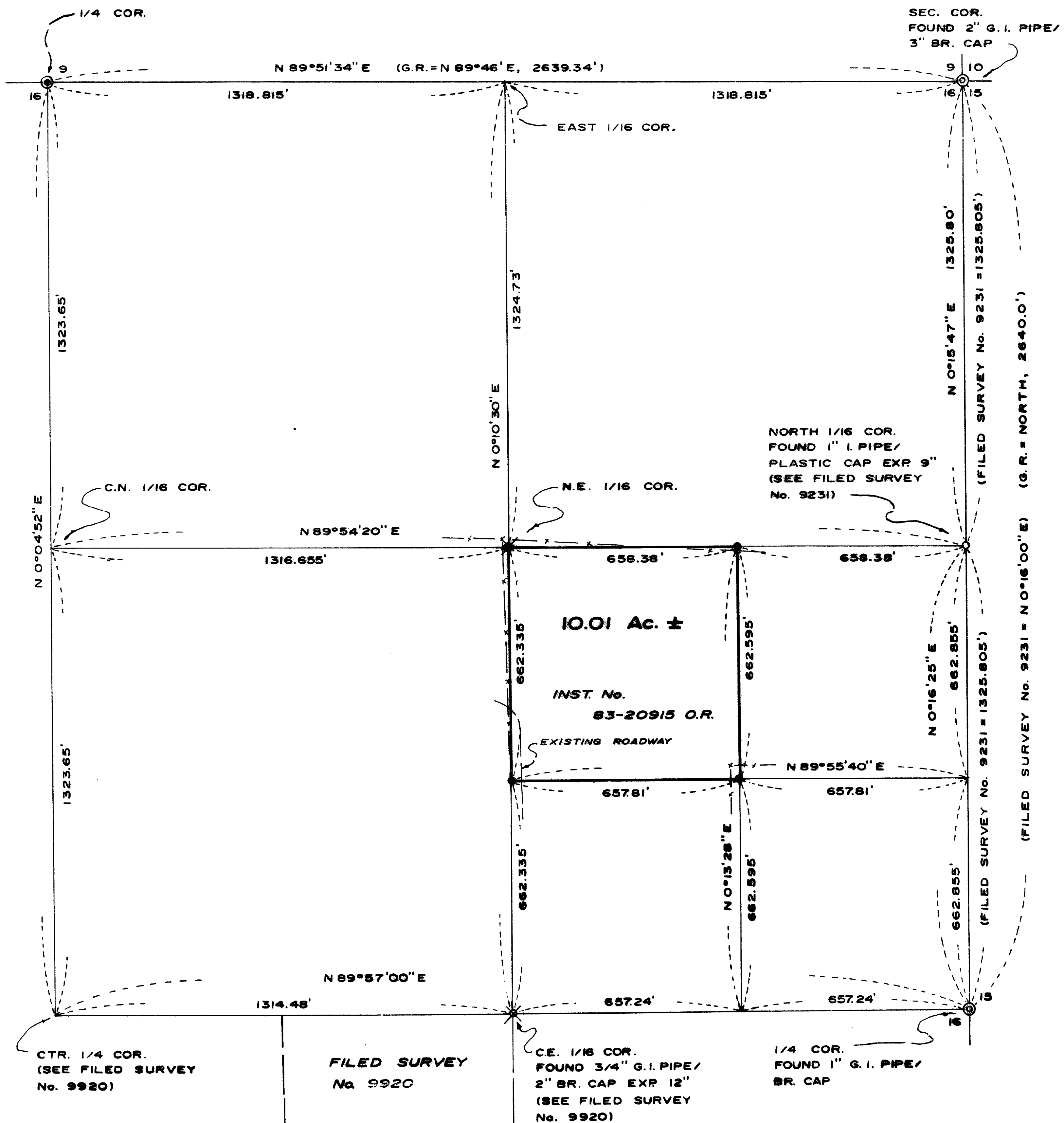

HEE01

SURVEY NARRATIVE TO COMPLY WITH O.R.S. 209.250

SURVEY FOR: Derald Cox
8166 East Antelope Road
Eagle Point, Oregon

SURVEY BY: Gary D. Kaiser
513 North Royal Avenue
Eagle Point, Oregon

LOCATION: Northeast ¼ of Section 16, T. 37S., R. 1E., W.M.,
Jackson County, Oregon

DATE: April 1, 1985

BASIS OF BEARINGS: Filed Survey No. 9920

PURPOSE: Monument the 4 corners of that tract described in Inst. No. 83-20915 O.R. (the NW ¼ of the SE ¼ of the NE ¼ of Section 16, T. 37S., R. 1E., W.M.).

PROCEDURE: Utilizing a one-second theodolite and EDM equipment, existing monumentation was tied and via a random traverse, control point were set near the 4 corner positions monumented on this survey. A subdivision of the NE ¼ of section 16 was computed and the subject tract was monumented as shown on the annexed map.

At the Northeast one-sixteenth corner to Section 16, set a $\frac{3}{4}$ " x 24" iron pipe 21" in the ground with a 2" brass cap marked: $\frac{3}{4}$

RLS 803

NE 1/16 . S 16

1985

From which:

A fence corner (courses South, Easterly and Westerly) bears N 26° W, 20.7 feet.

A 6" white oak scribed "NE 1/16 S 16 BT" on one low blaze bears N 31½° W, 34.9 feet to the center

A 7" white oak scribed "NE 1/16 S 16 BT" on one low blaze bears S 25½° W, 37.1 feet to the center.

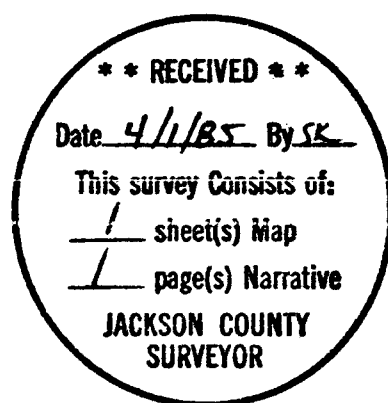

Gary D. Kaiser

