

10222

MAP OF SURVEY
 LOCATED IN
 N.W. 1/4 & N.E. 1/4 of Section 19, T.37S., R.1W., W.M.
 JACKSON COUNTY, OREGON
 FOR
**PROVIDENCE HOSPITAL
 MEDFORD MEDICAL PARK**

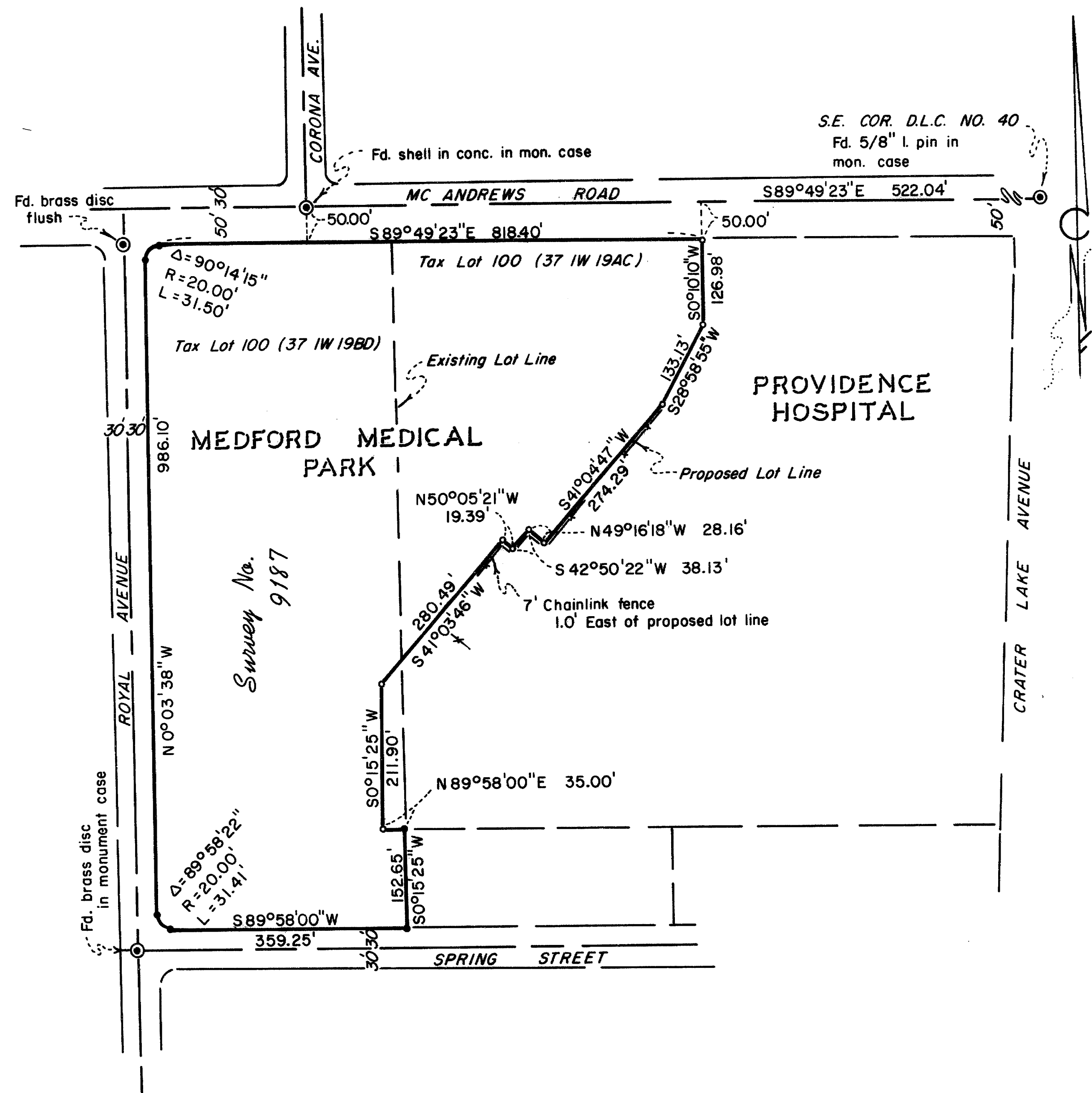

HOFFBUHR/BATH & ASSOCIATES, INC.
 219 N. OAKDALE MEDFORD, OREGON
 BY: DENNIS N. HOFFBUHR R.P.L.S. NO. 1640
 SCALE: 1" = 200' JANUARY 15, 1984
 BASIS OF BEARING SURVEY NO. 9187
 o = Set 5/8" x 24" iron pin w/yellow plastic cap
 marked "D. HOFFBUHR L.S. 1640"
 ● = Found monument per Survey No. 9187

REGISTERED
PROFESSIONAL
 LAND SURVEYOR
 DENNIS N. HOFFBUHR
 1640

**** RECEIVED ****
 Date 3/29/85 By JK
 This survey consists of:
 1 sheet(s) Map
 1 page(s) Narrative
 JACKSON COUNTY
 SURVEYOR

37 IW 1940 10222

SURVEY NO. 10222

SURVEY NARRATIVE TO COMPLY WITH PARAGRAPH 209.250
OREGON REVISED STATUTES

SURVEY FOR: Providence Hospital
1111 Crater Lake Avenue
Medford, OR 97504

LOCATION: Northwest one-quarter and the Northeast one-quarter of
Section 19, Township 37 South, Range 1 West, Willamette
Meridian, Jackson County, Oregon.

PURPOSE: To monument the exterior boundary of Medford Medical
Park Subdivision.

PROCEDURE: Monuments established by Survey No. 9187 were located as
shown on the attached map of survey. The easterly boundary of the subject
parcel was set in accordance with the client's requests.

BASIS OF BEARING: Survey No. 9187

March 28, 1985

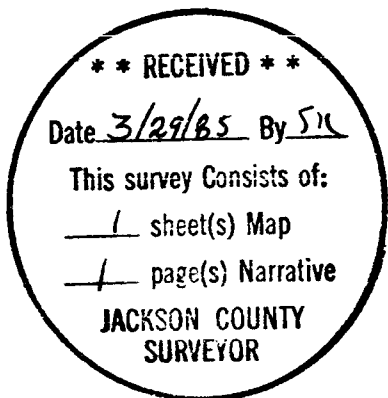
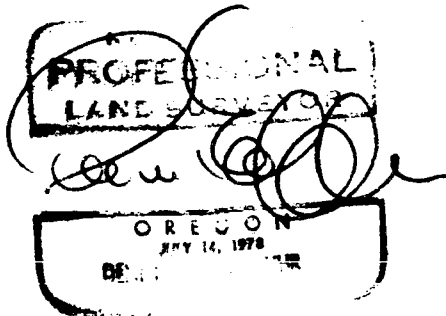

Dennis N. Hoffbuhr
Hoffbuhr/Bath & Associates, Inc.
219 North Oakdale
Medford, OR 97501