

1022

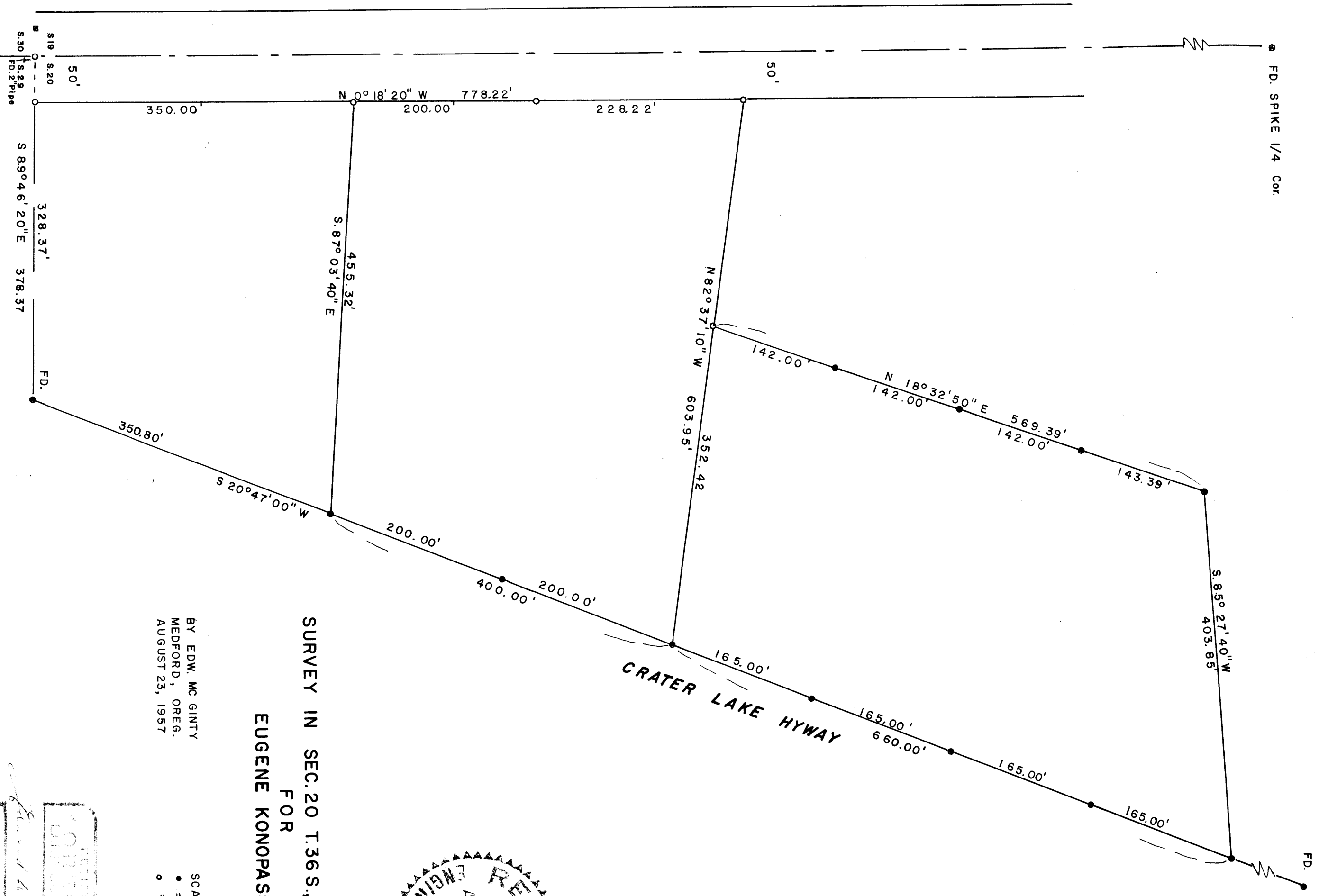

SURVEY IN SEC. 20 T. 36 S., R. 1 W., W. 1
 FOR
 EUGENE KONOPASEK

BY EDW. MC GINTY
 MEDFORD, OREG.
 AUGUST 23, 1957

SCALE 1" = 100'
 • = 5/8" I. P.I.F.
 ○ = 3/4" I. P.I.F.

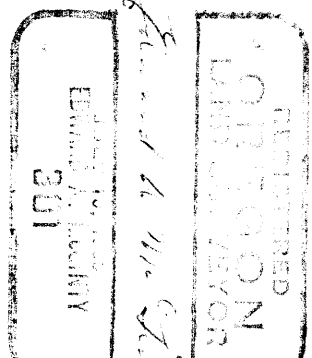

NORTH

Survey No. _____

Survey Narrative to comply with O.R.S. 209-205 and O.P.S. 209-120

Survey for: Mr. KonopasekBY: Edward A. Mc Ginty**BASIS OF BEARING:**

Previous survey on record.

PRECEDENCE OF SURVEY:

Found 2 inch Iron pipe at the southwest corner of Section 20 and Spike at the west 1/4 corner of Section 20. This was used as center line of County road according to county data.

Found monuments as shown on westerly right of way of Crater Lake Highway, found iron spike 50 feet easterly from Section corner, this was replaced with 3/4 inch pipe.

REGISTERED
OREGON
LAND SURVEYOR

Edward A. McGinty

JULY 10, 1953
EDWARD A. MCGINTY
301

