

MINOR LAND PARTITION

LOCATED IN : SECTION 10, T.37S., R.2W., W.M.,
JACKSON COUNTY, OREGON
CITY OF CENTRAL POINT

FOR : RAYMOND B. SILLS AND WANDA J. SILLS
490 WEST PINE STREET
CENTRAL POINT, OREGON, 97502

BY : BURTON ENGINEERING AND SURVEYING INC.
44 SOUTH 4TH STREET
CENTRAL POINT, OREGON, 97502

APPROVAL ~ Benjamin F. Mananema 8-7-79
CENTRAL POINT PLANNING COMMISSION DATE

RECORDERS CERTIFICATE ~
FILED FOR RECORD THIS 15th DAY OF March, 1985 AT 3:21 O'CLOCK P. M.
AND RECORDED IN VOLUME 6 AT PAGE 31 OF "MINOR LAND
PARTITIONS" IN JACKSON COUNTY, OREGON
Kathleen S. Beckwith Ruby A. Poling
COUNTY CLERK DEPUTY

SURVEYORS CERTIFICATE ~
I, THOMAS H. BURTON, REGISTERED PROFESSIONAL LAND SURVEYOR
OF THE STATE OF OREGON, CERTIFY THAT THIS MAP CORRECTLY
REPRESENTS A SURVEY MADE BY ME OR UNDER MY DIRECTION
IN CONFORMANCE WITH THE REQUIREMENTS AND REGULATIONS
OF THE STATE OF OREGON

** RECEIVED **
Date 3/10/85
This survey consists of:
1 sheet(s) Map
0 page(s) Narrative
JACKSON COUNTY
SURVEYOR

REGISTERED
PROFESSIONAL
LAND SURVEYOR
Thomas H. Burton
OREGON
JANUARY 16, 1982
THOMAS H. BURTON
890

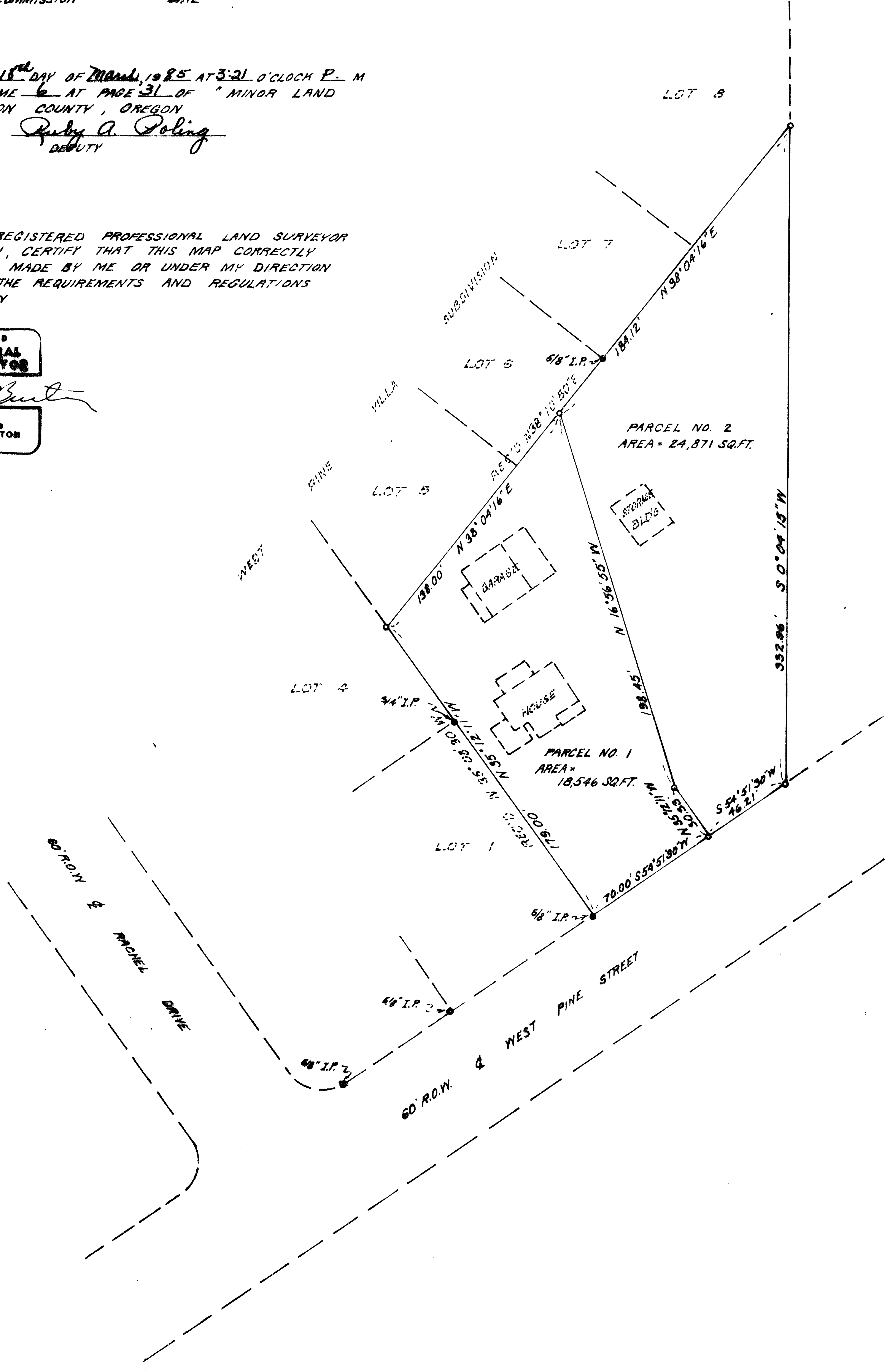

DATE ~ JULY 10, 1979
SCALE ~ 1" = 40'
BASIS OF BEARING ~ WEST PINE VILLA SUBDIVISION
PINE ST. & S 54° 51' 30" W
• FOUND IRON PIN
• SET 5/8 X 24 INCH IRON ROD