

10217

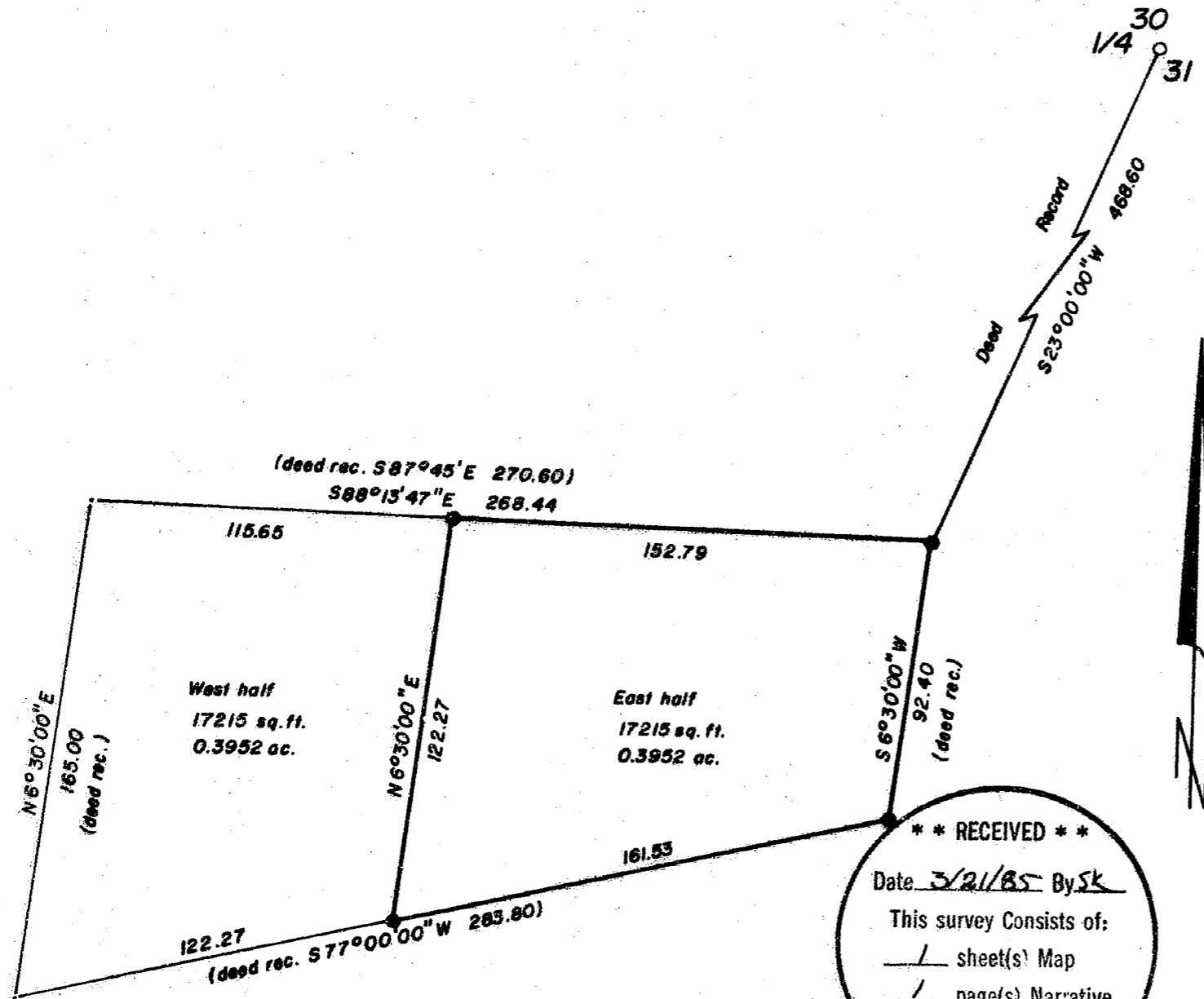

Map of Survey

Located in the northwest quarter of Section 31, Township 37 South, Range 2 West of the Willamette Meridian, Jackson County, Oregon.

for

Wes Kolodejchuk

BASIS OF BEARING: Filed Survey no. 7939
 ○ Found 2 1/2" brass disc in concrete
 ● Set 5/8" x 24" iron pin w/ yellow plastic cap marked WEAVER L.S. 1679
 SCALE: 1" = 50'
 DATE: March 14, 1985

Surveyed by: Kurt C. Weaver, P.L.S.
 616 China Gulch Road
 Jacksonville, Oregon 97530

**** RECEIVED ****
 Date 3/21/85 By SK
 This survey Consists of:
1 sheet(s) Map
1 page(s) Narrative
 JACKSON COUNTY
 SURVEYOR

REGISTERED
PROFESSIONAL
 LAND SURVEYOR
Kurt C. Weaver
 OREGON
 JULY 14, 1978
 KURT C. WEAVER
 1679

37 27 31

10217

Survey No. 10217

SURVEY NARRATIVE TO COMPLY WITH O.R.S. 209.250.

Survey for: Mr. Wes Kolodejchuk
766 Hwy. 238
Jacksonville, Oregon 97530

Location: Located in the northwest quarter of Section 31, Township
37 South, Range 2 West of the Willamette Meridian,
Jackson County, Oregon.

Purpose: To monument the parcel of land shown on the accompany-
ing map.

Procedure: Utilizing survey control established during the performance
of filed survey no. 7939, the deed record courses and
distances were retraced and monumented. The description
encompassed the entire parcel shown on the accompanying
map, and excepted the west half thereof. The division
line was held parallel with the east and west lines of
the entire parcel.

Bearing for this survey was based on filed survey no. 7939.

Surveyed by: Kurt C. Weaver, P.L.S.
616 China Gulch Road
Jacksonville, Oregon 97530

Date: March 14, 1985

REGISTERED
PROFESSIONAL
LAND SURVEYOR

Kurt C. Weaver
OREGON
JULY 14, 1978
KURT C. WEAVER
1679

