

10213

SURVEY FOR CLYDE SEVERSON

Located in the S.E. 1/4 Sec. 23, T.37S., R. 2 W., W.M.
Jackson County, Oregon
February 20, 1985

REGISTERED
PROFESSIONAL
LAND SURVEYOR

Verlyn Thomas

OREGON
MAY 13, 1960
VERLYN D. THOMAS
505

**** RECEIVED ****

Date 3/12/85 By SK

This survey consists of:

1 sheet(s) Map

1 page(s) Narrative

JACKSON COUNTY
SURVEYOR

SCALE 1"=50'

N.E. Cor.
D.L.C. 72

Brass
Disc in
Mon. case

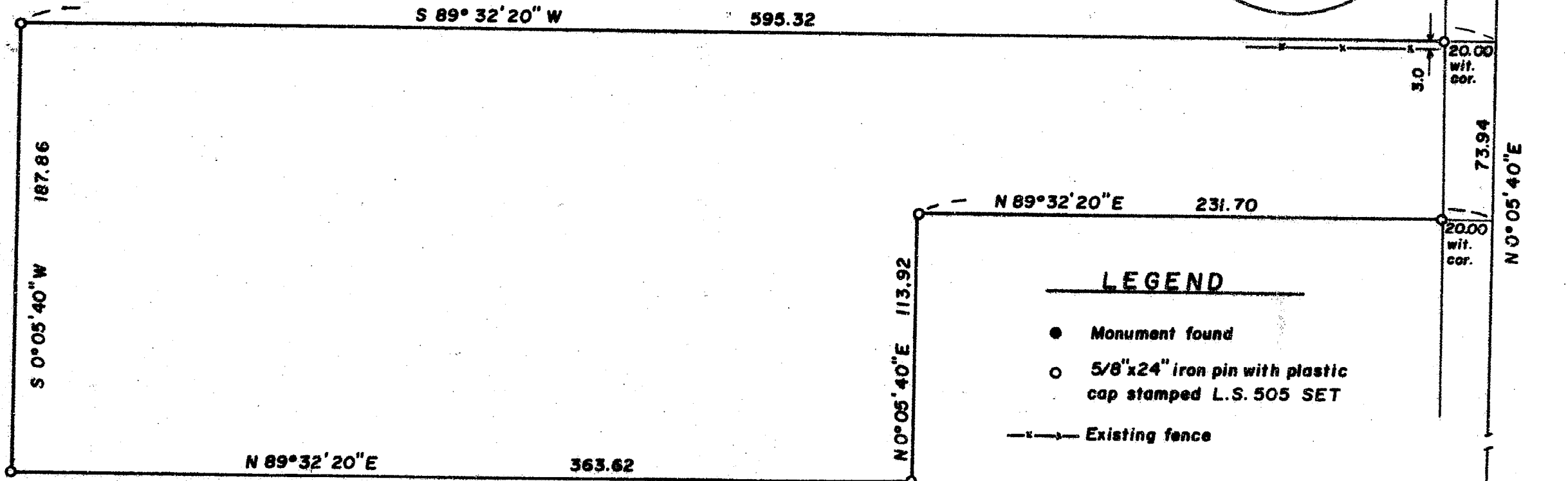

- LEGEND**
- Monument found
 - 5/8"x24" iron pin with plastic cap stamped L.S. 505 SET
 - Existing fence

BASIS OF BEARINGS:
SURVEY NO. 9157

E.S.E. Cor. D.L.C. 72
metal cap

SURVEY BY VERLYN THOMAS, PROFESSIONAL LAND SURVEYOR, MEDFORD, OREGON

37 2W 23

10213

SURVEY NO. 10213

SURVEY NARRATIVE TO COMPLY WITH O.R.S. 209.250

FOR: Clyde Severson
841 Stewart Avenue
Medford, Oregon 97501

PURPOSE: To survey and monument a parcel according to legal description furnished by client.

PROCEDURE: The east line of D. L. C. 72 was used as the basis of bearings and side lines surveyed parallel with the north line of said D. L. C., as previously initiated by Survey No. 9157.
It should be noted that the brass cap monumenting the South-west corner of D. L. C. 88 is 0.08 feet west of the monumented east line of D. L. C. 72. The parcel was then monumented as shown on the accompanying plat.

** RECEIVED **
Date 3/12/85 By SK
This survey Consists of:
1 sheet(s) Map
1 page(s) Narrative
JACKSON COUNTY
SURVEYOR

REGISTERED
PROFESSIONAL
LAND SURVEYOR

Verlyn Thomas
OREGON
MAY 13, 1960
VERLYN D. THOMAS
505