

10212

SURVEY FOR DON SKUNDRICK
N.W. 1/4 Sec. 15, T. 38 S., R. 1 W., W.M.
City of Phoenix, Jackson County, Oregon
November 1979
December 28, 1984

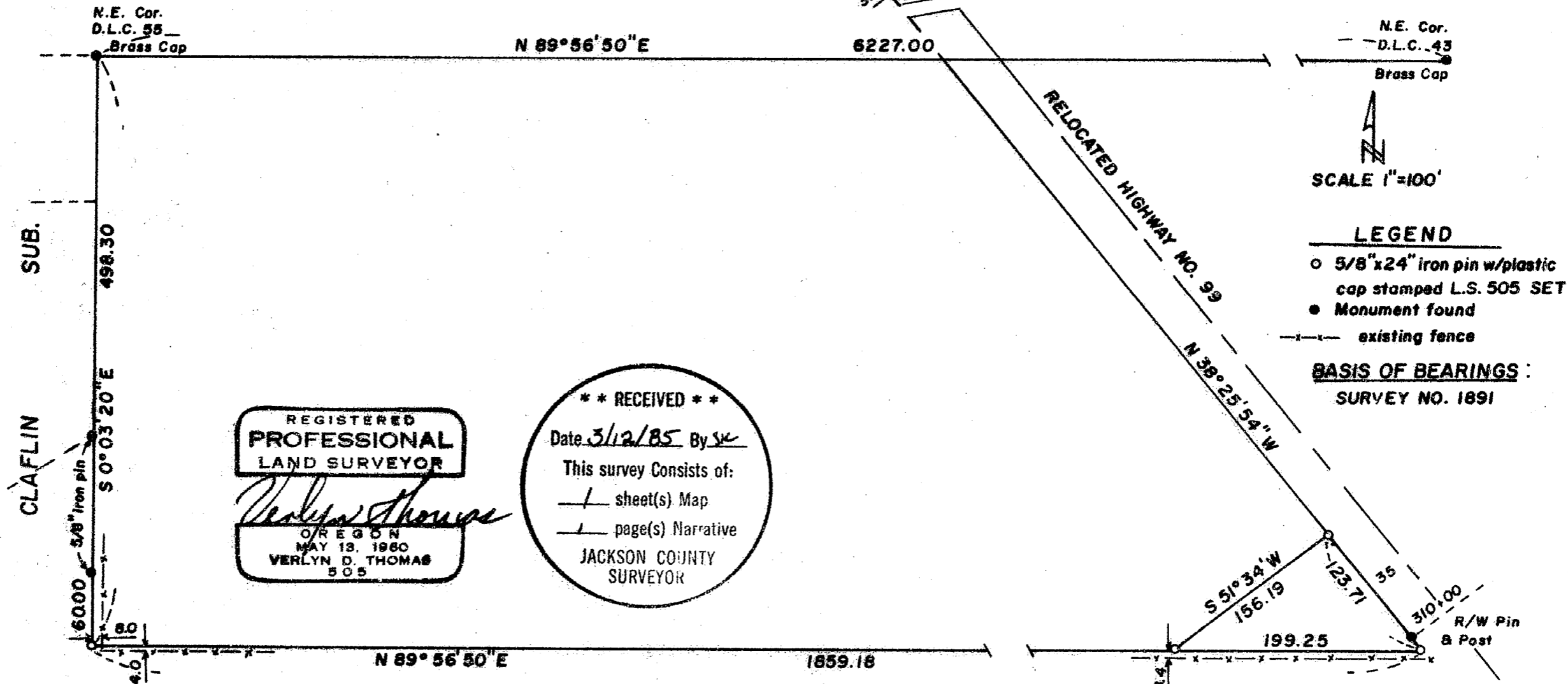

REGISTERED
PROFESSIONAL
LAND SURVEYOR

Verlyn Thomas
OREGON
MAY 13, 1960
VERLYN D. THOMAS
505

** RECEIVED **
Date 3/12/85 By SK
This survey consists of:
— sheet(s) Map
— page(s) Narrative
JACKSON COUNTY
SURVEYOR

SURVEY BY VERLYN THOMAS, PROFESSIONAL LAND SURVEYOR, MEDFORD, OREGON

38 1W 15B 10212

SURVEY NO. 10212

SURVEY NARRATIVE TO COMPLY WITH O.R.S. 209.250

FOR: Don Skundrick
4624 South Pacific Highway
Phoenix, Oregon 97535

PURPOSE: To monument the southwest corner of the Skundrick tract and
to monument a small triangular parcel at the southeast corner
of said tract

PROCEDURE: A traverse was conducted between the Northwest corner of
D. L. C. 43 (also being the Northeast corner of D. L. C. 55),
and the Northeast corner of D. L. C. 43, using a Tellurometer
CD-6 for linear measurements. The south line of the Skundrick
tract was established parallel with said D. L. C. line at
record distance along the west line of said D. L. C. 43.
This distance is described as 7.55 chains (498.30 feet) in
D. R. 3-393 dated October 3, 1861, and recorded May 30, 1862.
Part of this survey was run in May, 1979, and completed in
December, 1984.

38-1W-15B

REGISTERED
PROFESSIONAL
LAND SURVEYOR

Verlyn D. Thomas
OREGON
MAY 13. 1960
VERLYN D. THOMAS
505

** RECEIVED **
Date 3/12/85 By SK
This survey Consists of:
1 sheet(s) Map
1 page(s) Narrative
JACKSON COUNTY
SURVEYOR