

10211

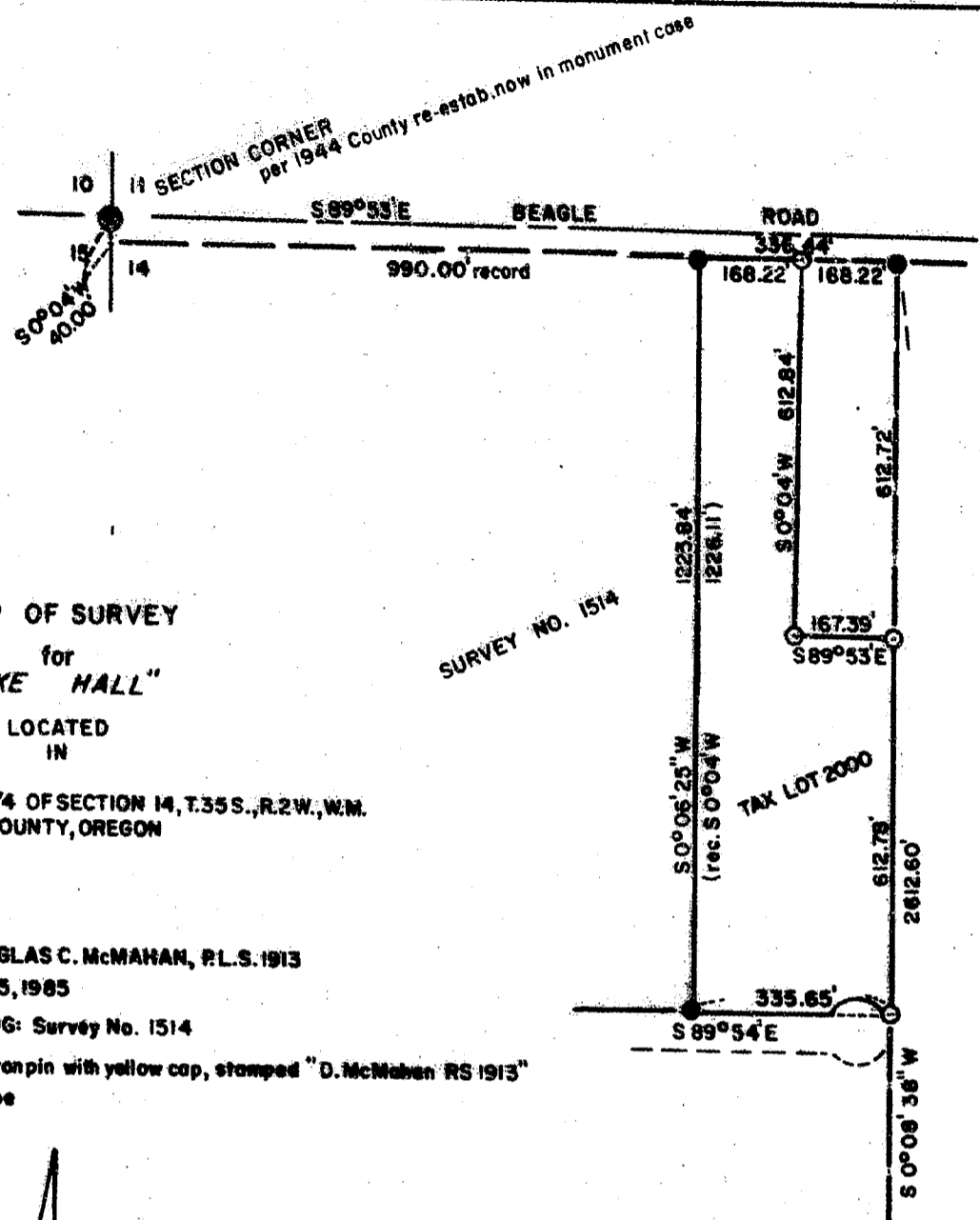

MAP OF SURVEY
for
"MIKE HALL"

LOCATED
IN
THE N.W. 1/4 OF SECTION 14, T.35S., R.2W., W.M.
JACKSON COUNTY, OREGON

SURVEY NO. 1514

SURVEY BY: DOUGLAS C. McMAHAN, P.L.S. 1913
DATE: JANUARY 5, 1985
BASIS OF BEARING: Survey No. 1514
○ = Set 5/8" X 24" Iron pin with yellow cap, stamped "D. McMahan RS 1913"
● = Found 1/2" pipe



SCALE 1" = 30'

REGISTERED
PROFESSIONAL
LAND SURVEYOR

Douglas C. McMahan

OREGON
JULY 18, 1960
DOUGLAS C. McMAHAN
No. 1913

** RECEIVED **
Date 3/14/85 By SK
This survey consists of:
1 sheet(s) Map
1 page(s) Narrative
JACKSON COUNTY
SURVEYOR

1/16 th persurvey no. 3948
Found 5/8" Iron pin

35 SW 14 10211

SURVEY NO. 10211

SURVEY NARRATIVE TO COMPLY WITH PARAGRAPH 200.250
OREGON REVISED STATUTES

SURVEY FOR: MIKE HALL
5655 BEAGLE ROAD
WHITE CITY, OREGON

LOCATION: The Northwest one-quarter (1/4) of Section 14, Township 35 South,
Range 2 West, Willamette Meridian, Jackson County, Oregon

PURPOSE: To survey and monument tax lot 2000 as shown on the attached map of
survey, as per clients request.

PROCEDURE: By traversing between found monumentation, using a one second the-
odolite and an electronic distance meter, I set monuments as shown on the attached
map of survey.

BASIS OF BEARING-----Survey No. 1514

DATE: January 5, 1985

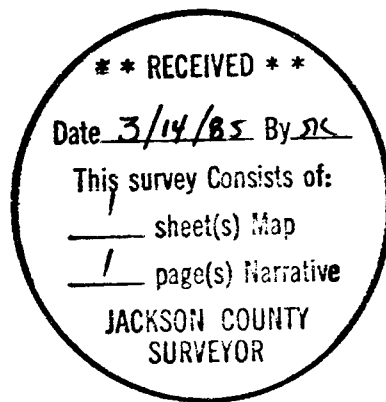

REGISTERED
PROFESSIONAL
LAND SURVEYOR

Douglas C. McMahan

OREGON
JULY 18, 1990
DOUGLAS C. McMAHAN
No. 1913

Douglas C. McMahan
16142 Antioch Road
White City, Oregon 97503