

10210

10201

MAP OF SURVEY

Located in The
N.W. 1/4 of Section 32, T.34 S., R.2 W., W.M.
Jackson County, Oregon

FOR: HERMAN HOWARD (re: 83-017)

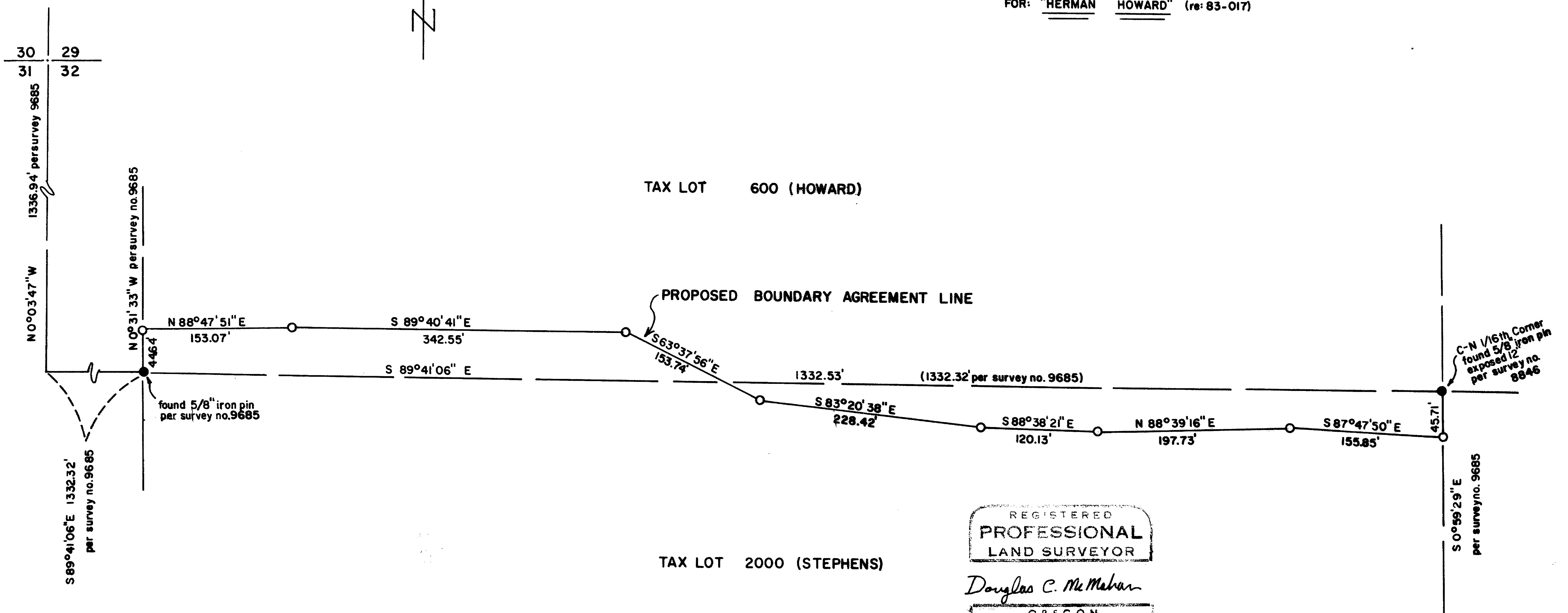

TAX LOT 2000 (STEPHENS)

TAX LOT 600 (HOWARD)

REGISTERED
PROFESSIONAL
LAND SURVEYOR

Douglas C. McMahan

OREGON
JULY 18, 1980
DOUGLAS C. McMAHAN
No. 1913

BY:

Douglas C. McMahan PLS No. 1913
16142 Antloch Rd. White City, Oregon
Scale 1" = 100' Oct. 15, 1984
BASIS OF BEARING SURVEY NO. 9685

O-set 5/8" X 24" iron pin with yellow cap. marked
"D. McMahan LS 1913"

** RECEIVED **
Date 3/14/85 By SK
This survey consists of:
— 1 sheet(s) Map
— 1 page(s) Narrative
JACKSON COUNTY
SURVEYOR

10210

342X32

SURVEY NO. 10210

SURVEY NARRATIVE TO COMPLY WITH PARAGRAPH 209.250
OREGON REVISED STATUTES

SURVEY FOR: HERMAN HOWARD
16407 RAMSEY ROAD
WHITE CITY, OREGON

LOCATION: The Northwest one-quarter (1/4) of Section 32, Township 34 South,
Range 2 West, Willamette Meridian, Jackson County, Oregon

PURPOSE: To Monument and Describe a line representing the existing fence
between tax lots 600 and 2000, for a proposed boundary line agree-
ment, as per clients request.

PROCEDURE: By traversing between found monumentation for control, I set monuments
along existing fence (average alignment of fence) as shown on the attached map of
survey.

BASIS OF BEARING-----Survey No. 9685

DATE: October 15, 1984

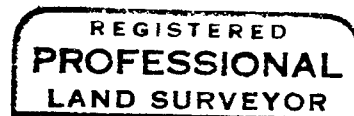
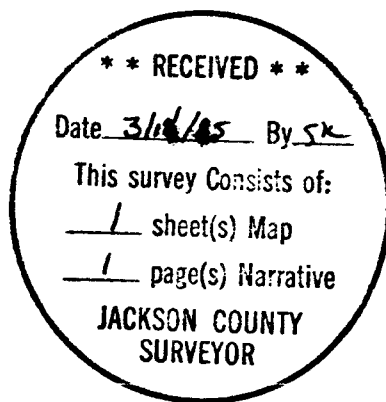

Douglas C. McMahan

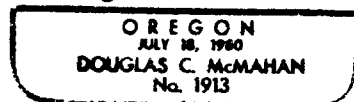

Douglas C. McMahan
16142 Antioch Road
White City, Oregon 97503