

CAMP BAKER ROAD

FD 3/4" PIPE 1/4 COR.

S.17 S.16

SURVEY IN SEC. 17 T. 38 S. R. 1 W. W. M.
FOR
MR. REED

BY EDW. MC GINTY
MEDFORD, OREGON
JULY 17, 1957

SCALE 1" = 100'
● = 1" AXLE SET

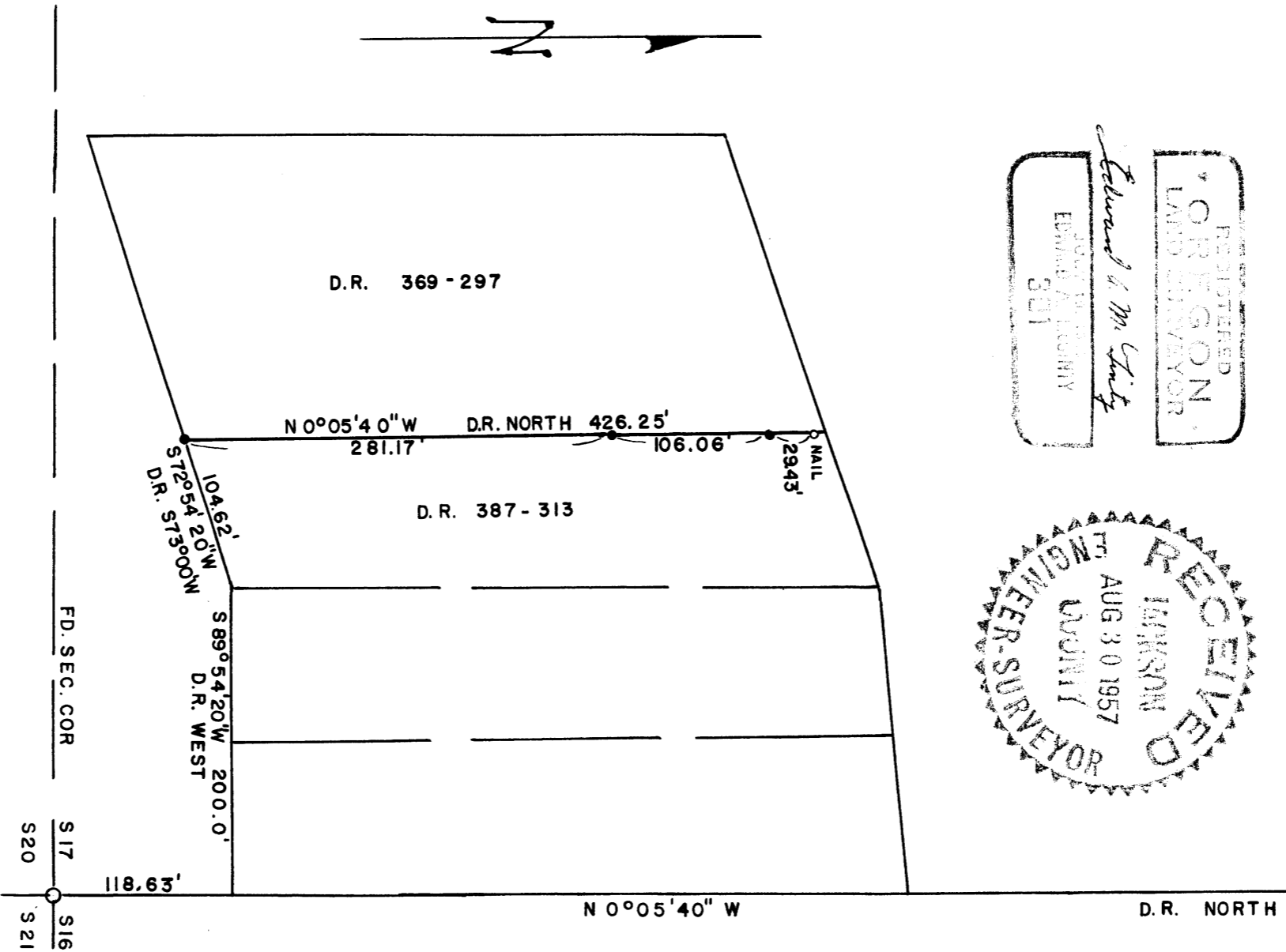
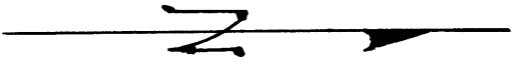
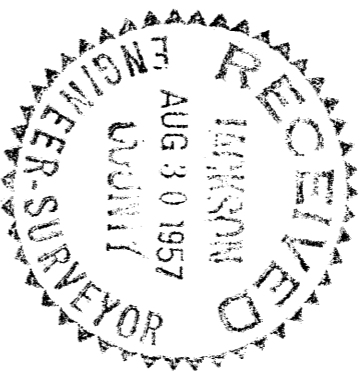
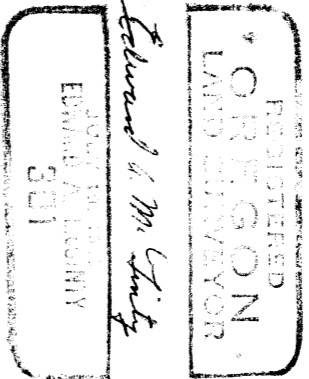

Survey No. _____

Survey Narrative to comply with O.R.S 209-205 and O.R.S. 209-120

Survey for : Mr. ReedBy: Edward A. McGinty

BASIS OF BEARING:

From previous surveys of records.

PRECEDENCE OF SURVEY:

To determine the westerly line, deeds of record Vol. 387-313.
Found the 1/4 corner between 16 & 17 and the southwest corner
of Section 17. Surveyed the west line as shown from deeds of
record. Northerly line was not determined as Co. Engr. road
data incomplete as to the recent change in alignment on Pioneer
Road.

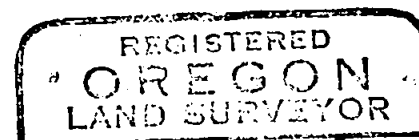

Edward A. McGinty

