



7 8
18 17

N 1/16 Cor.
per R.S. No.
5312 Fd.
5/8" I. Rod

18 17
1/4 COR.
Fd. 3/8"
1 1/2"
I. Bar

- Indicates 5/8" x 24" square bar marked "LS 1644" Set.
 - Indicates monument Found as shown.
 - RS Indicates Recorded Survey
- Bearings based upon R.S. No. 5312

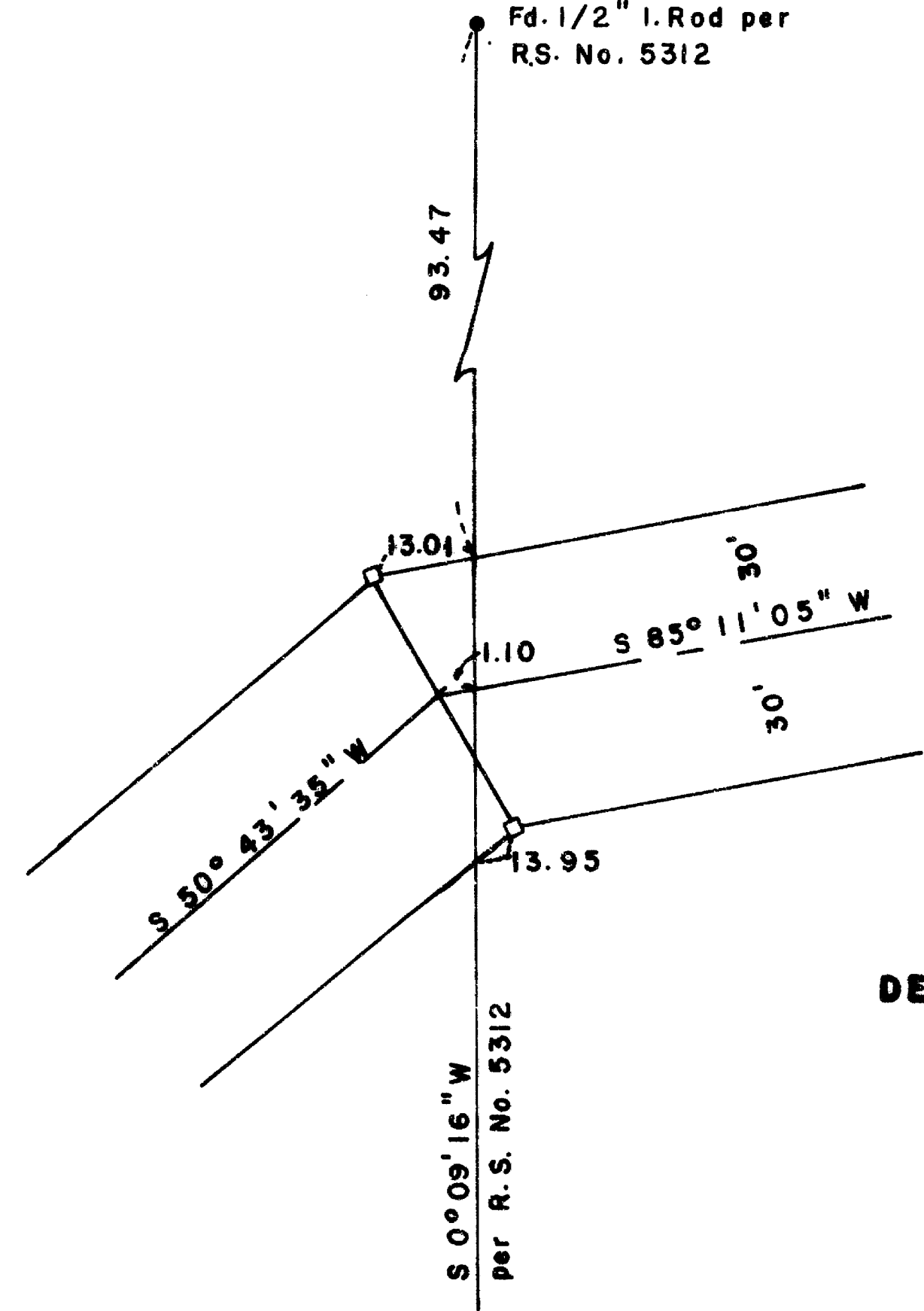
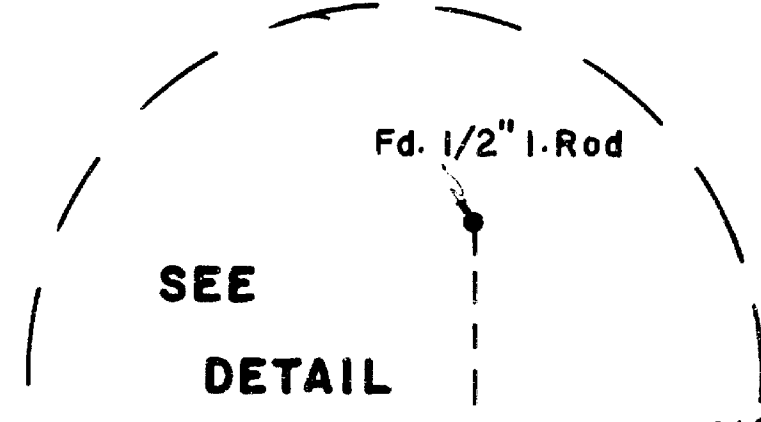

DETAIL
NO SCALE

STERLING CREEK ROAD

C. 1/4
Sec. 18
Fd. 5/8"
I. Rod per
RS. No.
5312

PROPOSED 60' INGRESS - EGRESS EASEMENT

**** RECEIVED ****
 Date: 3/18/85 By: SK
 This survey consists of:
 1 sheet(s) Map
 1 page(s) Narrative
 JACKSON COUNTY
 SURVEYOR

REGISTERED
**PROFESSIONAL
 LAND SURVEYOR**
Paul Lewis
 OREGON
 JULY 14, 1978
 PAUL D. LEWIS
 1644

PAUL LEWIS
 PROFESSIONAL LAND SURVEYOR
 P.O. BOX 893 JACKSONVILLE, ORE.
PLAT OF SURVEY
 for
ROUGH AND READY LUMBER CO.
 LOCATED IN
 NE 1/4 SECTION 18, T. 38S., R. 2W., W.M.
 JACKSON COUNTY, ORE. DATE: 3-17-85 SCALE: 1" = 100'

38 27 10 10203

SURVEY NARRATIVE TO COMPLY WITH O.R.S. 209.250

For: Rough and Ready Lumber Company
Cave Junction, Oregon

Purpose: To survey and monument a 60 foot easement for ingress-
egress.

Procedure: Utilizing the monuments set on recorded survey #5312
I set 5/8"x24" bars on the right of way line as shown
on the accompanying plat.

Survey By: Paul D. Lewis
2980 Oakridge Ave
Medford, Oregon 97502

Date: March 15, 1985

REGISTERED
PROFESSIONAL
LAND SURVEYOR

Paul D. Lewis

OREGON
JULY 14, 1978
PAUL D. LEWIS
1644

38-2W-18

** RECEIVED **

Date 3/18/85 By SL

This survey consists of:

1 sheet(s) Map

1 page(s) Narrative

JACKSON COUNTY
SURVEYOR