

10207

SURVEY FOR:  
**ALBERT L. PALMER**  
LOCATED IN THE SW 1/4 OF  
SECTION 3, T.35S., R.4W., W.M.  
JACKSON COUNTY, OREGON  
MARCH 13, 1985

VOL. 581, PAGE 230 D.R.

INST. No. 70-02140 O.R.

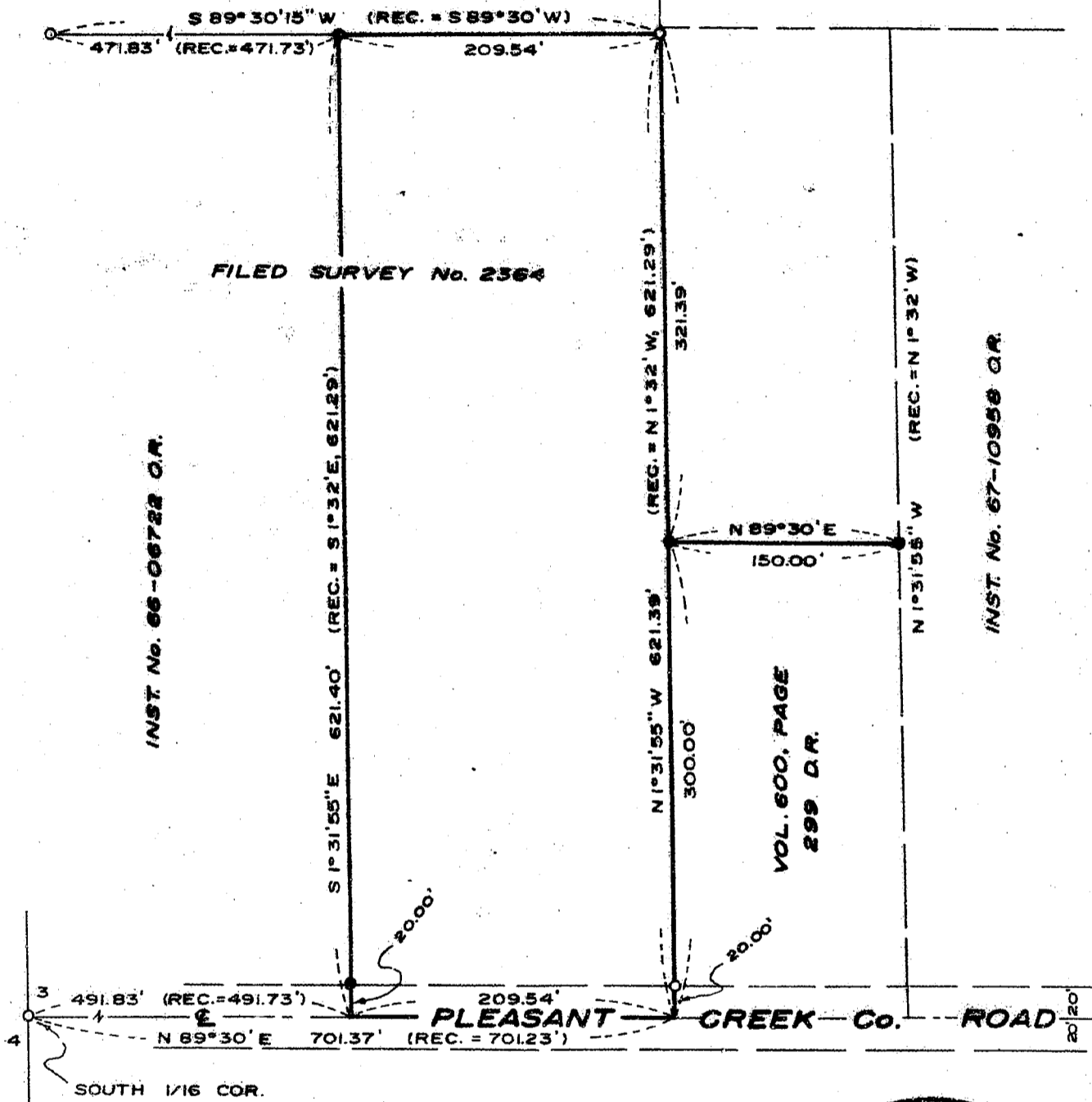

INST. No. 66-06722 O.R.

FILED SURVEY No. 2364

VOL. 600, PAGE 299 D.R.

INST. No. 67-10958 O.R.

**BASIS OF BEARINGS**

SOUTH BOUNDARY OF  
FILED SURVEY No. 2364

**LEGEND**

- FOUND 5/8" IRON PIN SET ON FILED SURVEY No. 2364
- SET 5/8" X 24" REBAR WITH PLASTIC CAP MARKED "KAISER RLS 803"

**SURVEY BY**

BOYDEN SURVEYORS  
108 MISTLETOE STREET  
MEDFORD, OREGON

**\*\* RECEIVED \*\***  
Date 3/14/85 By sk  
This survey consists of:  
1 sheet(s) Map  
1 page(s) Narrative  
JACKSON COUNTY  
SURVEYOR

REGISTERED  
PROFESSIONAL  
LAND SURVEYOR

*Jerry O. Kaiser*

JULY 27, 1984  
GARY D. BOYDEN  
No. 485

SCALE: 1" = 100'

10301

35 47 3

Survey No. 10207

SURVEY NARRATIVE TO COMPLY WITH O. R. S. 209.250.

SURVEY FOR: Albert L. Palmer  
P. O. Box 565  
Westport, Oregon, 97016

SURVEY BY: Bovden Surveyors  
108 Mistletoe Street  
Medford, Oregon, 97501

LOCATION: Southwest Quarter of Section 3, Township 35 South,  
Range 4 West of the Willamette Meridian in Jackson  
County, Oregon.

BASIS OF BEARINGS: South boundary of tract monumented on  
Filed Survey No. 2364.

DATE: March 13, 1985.

PURPOSE: To re-describe those tracts conveyed from Palmer  
to Feldman (Instrument No. 77-16309) and then deeded  
back by Feldman to Palmer (Instrument No. 85-01196).  
Also to monument the West boundary of the West tract and  
the South boundary of the East tract.  
Proportionate measurement was utilized to determine  
said West boundary.  
The North and East boundaries of the East tract  
were not monumented on the survey.

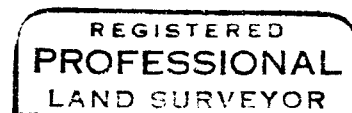
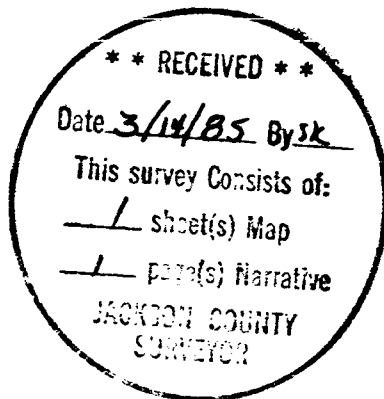

*Gary D. Kaiser*

