

T. 36 S., R. 1 W. 33 | 34 N 89° 56' 50" E 1258.30' (RECORD 1259.0')

T. 36 S., R. 1 W. 4 | 3 SECTION COR.
FD. CO. SURVEYOR'S BRASS CAP
ON 1" DIA. PIPE

MINOR LAND PARTITION

BEING A PORTION OF THE N.W. 1/4 OF
SECTION 3, T. 36 S., R. 1 W., W.M.
JACKSON COUNTY, OREGON

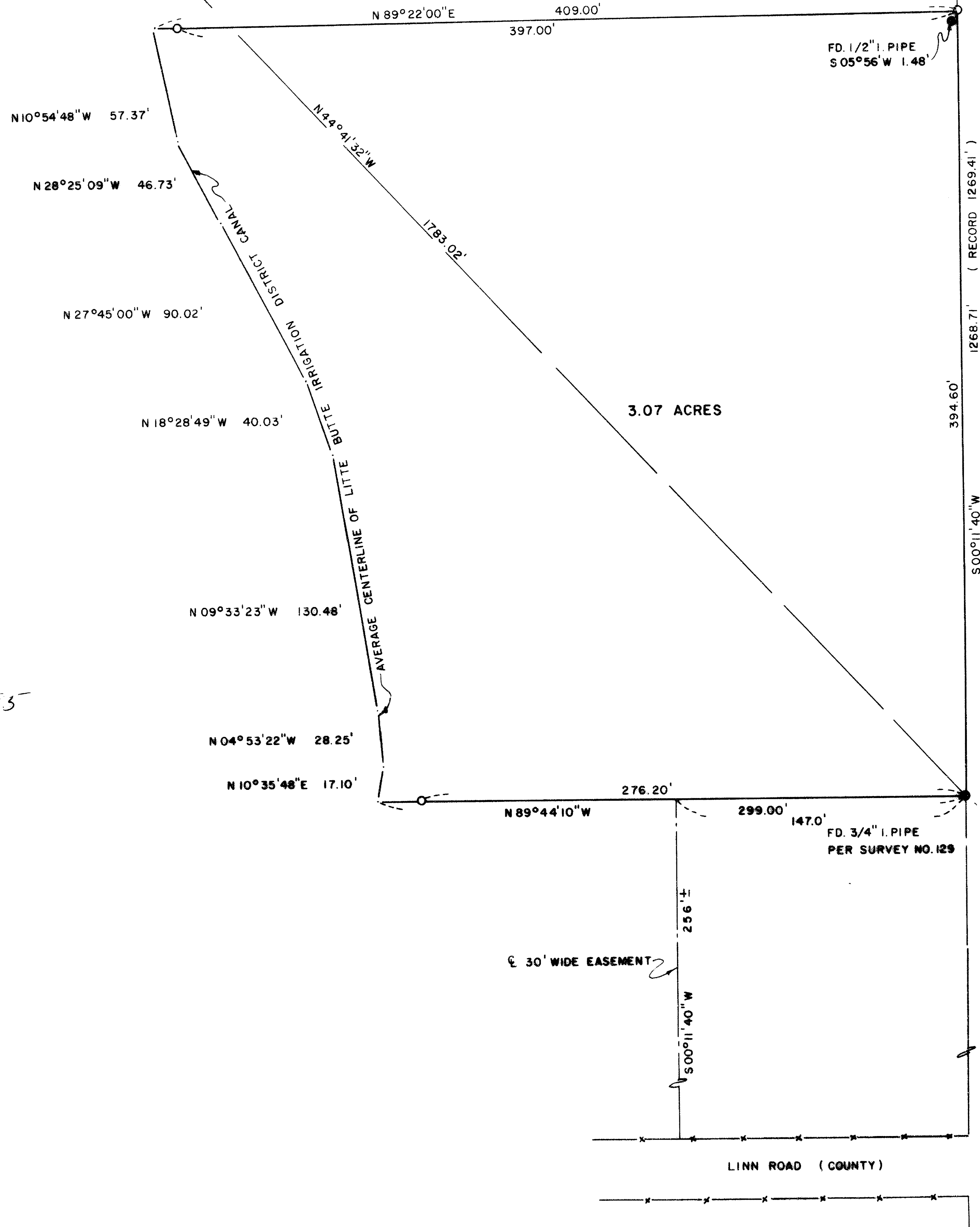

SURVEYOR'S CERTIFICATE:

I, LARRY J. FRIAR, A REGISTERED LAND SURVEYOR OF THE STATE OF OREGON, HEREBY CERTIFY THAT THIS MAP CORRECTLY REPRESENTS A SURVEY MADE BY ME OR UNDER MY DIRECTION AND COMPLIES WITH THE REGULATIONS FOR "MINOR LAND PARTITIONS"

REGISTERED
PROFESSIONAL
LAND SURVEYOR

Larry J. Friar
OREGON
JULY 16, 1971
LARRY J. FRIAR
961

APPROVAL:

APPROVED BY THE JACKSON COUNTY DEPARTMENT OF PLANNING AND DEVELOPMENT. REFER TO FILE 84-19 SUP & 84-40 MP

BY *John C. Cuff* DATE *Jan 21, 1985*

RECORDER'S CERTIFICATE:

FILED FOR RECORD THIS 21 DAY OF February, 1985
AT 2:16 O'CLOCK P. M. AND RECORDED IN VOLUME 6 AT
PAGE 27 OF "MINOR LAND PARTITIONS" IN JACKSON COUNTY, OREGON.

Kathleen J. Borker COUNTY CLERK
Mark L. Baker DEPUTY

** RECEIVED **
Date 2/21/85 By JK
This survey consists of:
1 sheet(s) Map
1 sheet(s) Narrative
JACKSON COUNTY
SURVEYOR

CRATER LAKE HIWAY (STATE NO. 62)

PARTITIONER:

CHURCH OF JESUS CHRIST
OF LATTER DAY SAINTS
4080 ROCK WAY
CENTRAL POINT, OR. 97502

LEGEND:

- O = SET 5/8" IRON PIN WITH PLASTIC CAP MARKED FRIAR P.L.S. 961
- = FOUND MONUMENT AS SHOWN

DATE: JANUARY 8, 1985 SCALE: 1" = 50'
BASIS OF BEARING: SURVEY NO. 129
SURVEYED BY: FRIAR-MOFFIT & ASSOCIATES
717 W. 10 TH. ST.
MEDFORD, OR. 97501

SURVEY NO. 10203

SURVEY NARRATIVE TO COMPLY WITH ORS 209.250

SURVEY FOR: CHURCH OF JESUS CHRIST OF LATTER
DAY SAINTS
4080 ROCK WAY
CENTRAL POINT, OR 97502

LOCATION: N.W. 1/4 OF SECTION 3, T.36S.,
R. 1W., W.M., JACKSON COUNTY,
OREGON

PURPOSE: TO CREATE A MINOR LAND PARTITION.

PROCEDURE: FOUND A 3/4 INCH IRON PIPE SET
BY SURVEY NO. 126. THIS PIPE IS
CALLED FOR AS THE TRUE POINT OF
BEGINNING OF THE PARENT TRACT. A
TIE WAS MADE FROM THE FOUND PIPE TO
THE N.W. CORNER OF SECTION 3, T.36S.,
R. 1W., W.M.; USING THIS AS A BASIS
OF BEARING THE PARCEL WAS LAYED OUT
AND MONUMENTED AS SHOWN ON THE
ANNEXED MAP.

DATE: JANUARY, 1985

FRIAR-MOFFIT & ASSOC.
717 W. 10TH ST.
MEDFORD, OR 97501

