

MAP OF SURVEY

LOCATED IN THE NORTHEAST AND SOUTHEAST QUARTERS OF SECTION 36, TOWNSHIP 40 SOUTH, RANGE 1 EAST OF THE WILLAMETTE MERIDIAN, JACKSON COUNTY, OREGON.

for  
**JOHN E. SCHOLZ**  
and  
**BEN STOTT**

BASIS OF BEARING: SOLAR OBSERVATION

FOUND: ○ 1/2" i.d. G.I. PIPE, AS PER RECORD SURVEY No. 3992.

● STANDARD BLM PIPE AND BRASS CAP, AS PER RECORD.

① 5/8" IRON PIN WITH YELLOW PLASTIC CAP MKD WEAVER LS 1679.

○ 1" G.I. PIPE AND 2 1/2" BRASS CAP, AS PER RECORD.

● 1" G.I. PIPE AND 2 3/8" BRASS CAP, AS PER RECORD SURVEY No. 9674.

SET: ● 5/8" X 24" IRON PIN WITH YELLOW PLASTIC CAP MKD WEAVER LS 1679, FLUSH WITH THE GROUND.

SCALE: 1" = 300'

DATE: JANUARY 31, 1985

SURVEYED BY: KURT C. WEAVER  
616 CHINA GULCH ROAD  
JACKSONVILLE, OREGON 97530

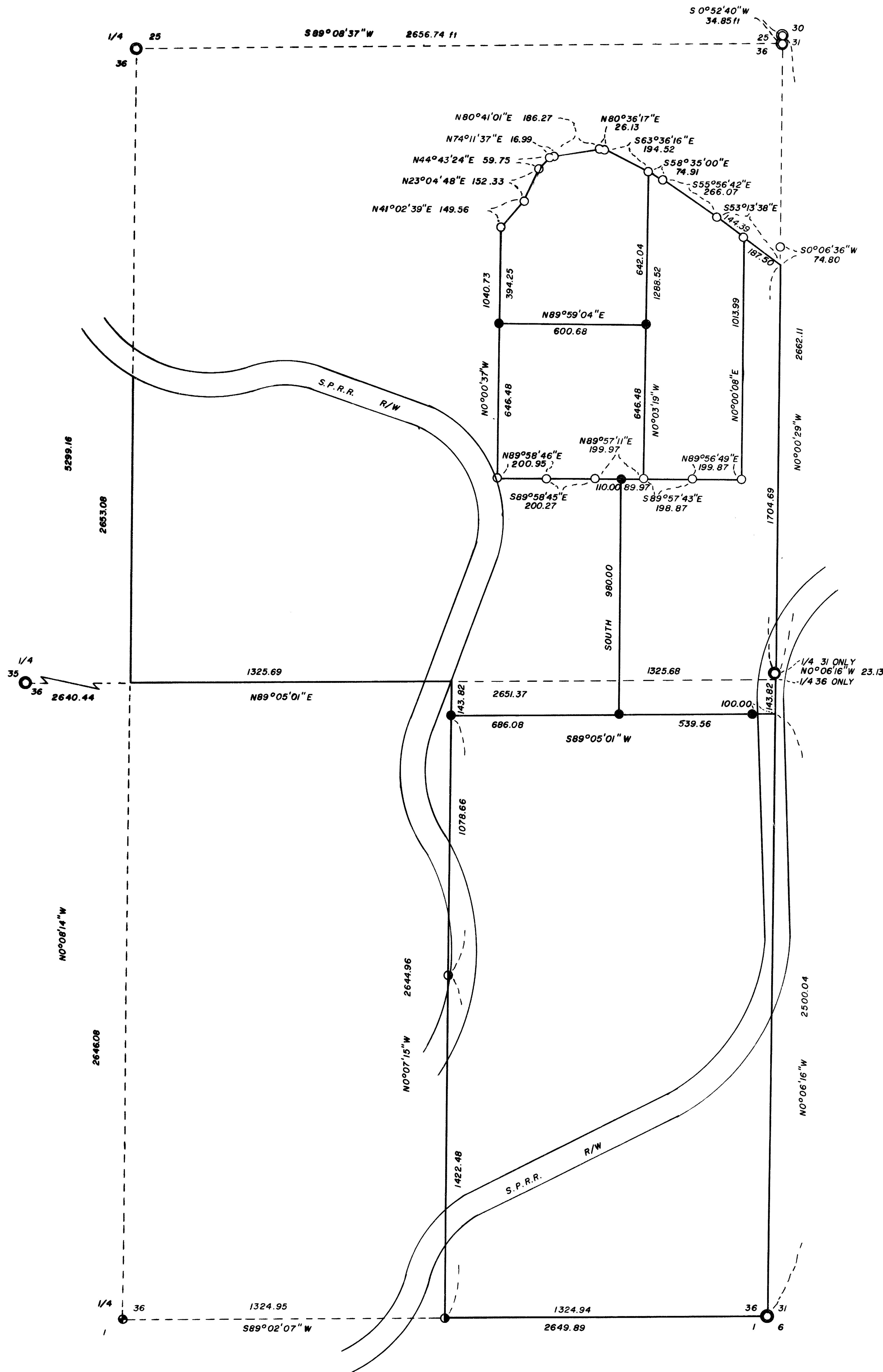

\*\* RECEIVED \*\*  
 Date 3/6/85 By \_\_\_\_\_  
 This survey consists of:  
1 sheet(s) Map  
1 page(s) Narrative  
 JACKSON COUNTY  
 SURVEYOR

REGISTERED  
**PROFESSIONAL  
 LAND SURVEYOR**  
*Kurt C. Weaver*  
 O R  
 JULY 14, 1977  
 KURT WEAVER  
 1679

Survey No. 10202

**SURVEY NARRATIVE TO COMPLY WITH O.R.S. 209.250.**

**Survey for:** Mr. John E. Scholz and Mr. Ben Stott  
1819 Colestine Road  
Ashland, Oregon 97520

**Location:** Located in the northeast and southeast quarters of  
Section 36, Township 40 South, Range 1 East of the  
Willamette Meridian, Jackson County, Oregon.

**Purpose:** To monument the corners of the parcels on that major  
partition identified by the Jackson County Planning  
Department as 84-7-MJP.

**Procedure:** All controlling corners were tied via a closed traverse  
performed either in conjunction with this project or  
during the performance of filed survey no. 9674, done  
by this surveyor. The section was subdivided as shown  
on the accompanying map. Positions for the parcel cor-  
ners were fixed based on monuments called for in the  
pertinent deeds as reflected on filed survey no. 3992  
and filed survey no. 9674. Bearing was based on a solar  
observation.

**Surveyed by:** Kurt C. Weaver  
616 China Gulch Road  
Jacksonville, Oregon 97530

**Date:** January 31, 1985

REGISTERED  
PROFESSIONAL  
LAND SURVEYOR

*Kurt C. Weaver*

OREGON  
JULY 14, 1978  
KURT C. WEAVER  
1679

