

# MINOR LAND PARTITION

IN THE SW 1/4 NW 1/4 OF SECTION 25,  
T. 36 S., R. 2 W., W.M.,  
JACKSON COUNTY, OREGON.

FOR:  
EDWARD & MARGARET M. DUNNE

## SURVEYOR'S CERTIFICATE

I, CHARLES H. HURST, A DULY REGISTERED PROFESSIONAL LAND SURVEYOR IN THE STATE OF OREGON, DO HEREBY CERTIFY THAT THIS PLAT CORRECTLY REPRESENTS A SURVEY MADE BY ME IN CONFORMITY WITH THE LAND DIVISION ORDINANCE OF JACKSON COUNTY AND THE STATUTES OF THE STATE OF OREGON.

*Charles H. Hurst*  
PROFESSIONAL LAND SURVEYOR

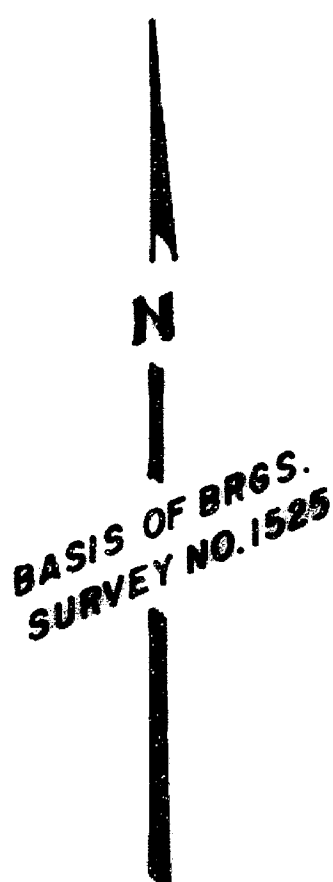
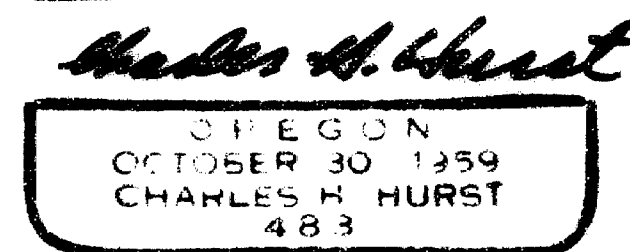
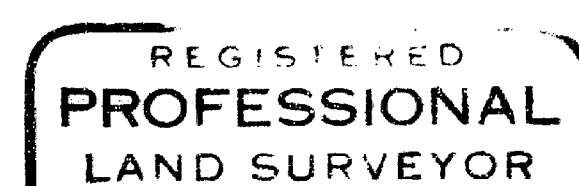
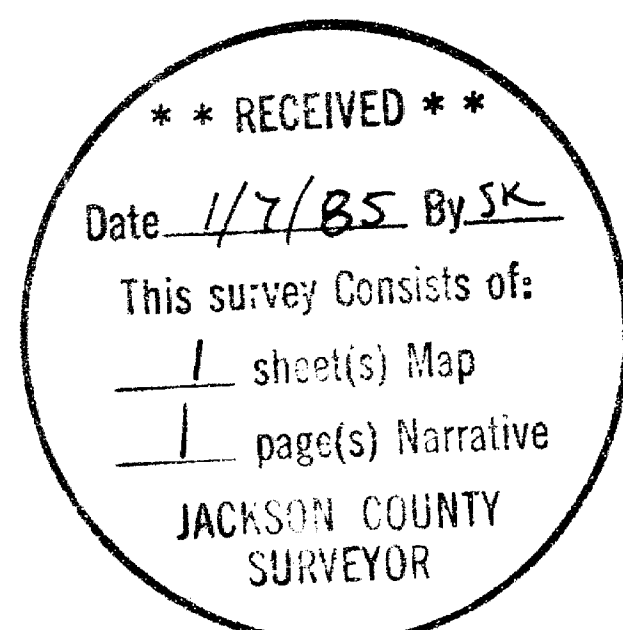

## APPROVAL CERTIFICATE FILE 84-49-MP

EXAMINED AND APPROVED BY THE JACKSON COUNTY DEPARTMENT OF PLANNING AND DEVELOPMENT.

DATED THIS 3<sup>rd</sup> DAY OF January, 1985 BY: *[Signature]*

## RECORDER'S CERTIFICATE

FILED FOR RECORD THIS 7 DAY OF January, 1985, AT 1:02 O'CLOCK P.M., AND RECORDED IN VOLUME 6 AT PAGE 25 OF "MINOR LAND PARTITIONS" OF JACKSON COUNTY, OREGON.

*Kathleen J. Beckett*  
COUNTY CLERK  
*[Signature]*  
DEPUTY

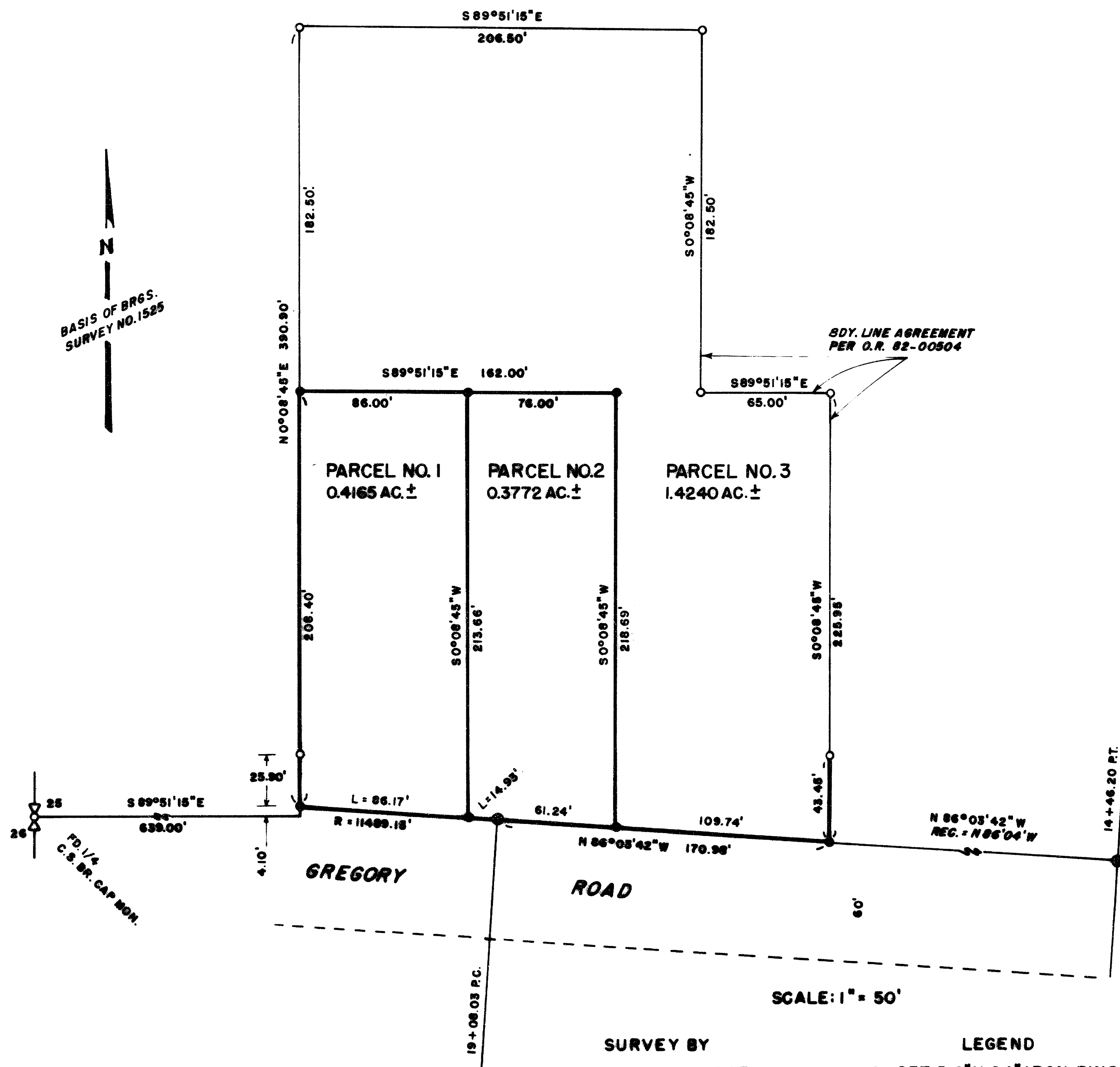

SURVEY BY  
CHARLES H. HURST  
MEDFORD, OREGON  
DEC. 19, 1984

LEGEND  
● SET 5/8" X 24" IRON PINS  
○ FD. 5/8" IRON PINS (SURVEY NO. 9097)  
⊙ FD. 5/8" IRON PIN R/W MONS.

10201

SURVEY NARRATIVE TO COMPLY WITH PARAGRAPH  
209.250, OREGON REVISED STATUTES

Survey for: Edward & Margaret M. Dunn  
850 Alba Drive  
Medford, Oregon 97504

Survey by : Charles H. Hurst  
765 Sunrise Avenue  
Medford, Oregon 97504

Bearings : Based on Survey No. 1525 (north line of the NW $\frac{1}{4}$  SW $\frac{1}{4}$  Sec. 25)

Purpose : Jackson County Minor Partition No. 84-49-MP

Procedure

Existing monumentation per Survey No. 9097 and prior existing survey control was utilized including that of the Jackson County Road Department.

The south lines of the three parcels were monumented on the north line of Gregory Road on the basis of a road vacation of the old right-of-way.

February 15, 1985

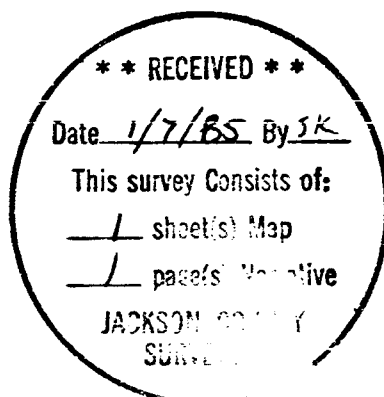

*Charles H. Hurst*

