

CRATER LAKE HIGHWAY #62

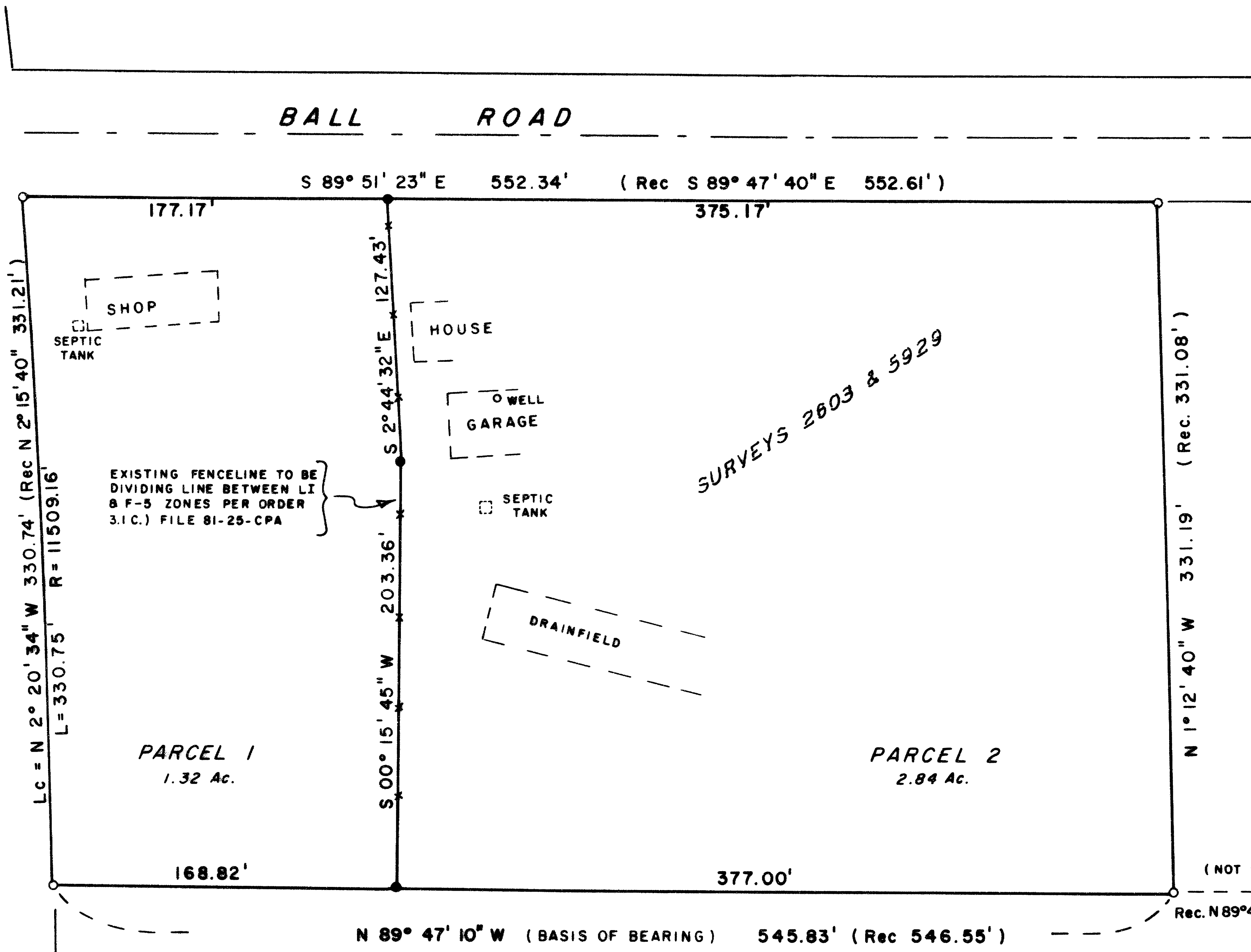

**MINOR LAND PARTITION**  
 LOCATED IN  
 NW 1/4 of SEC. 22, T 35S, R 1W, WM  
 JACKSON COUNTY, OREGON  
 FOR  
**WILLIAM and RUTH HARTLERODE**  
 (Re: File 85-02-MP 35-1W-22-2601)

**APPROVALS**  
 Approved by the Jackson County Planning Department  
 By *[Signature]* Date: *February 26, 1985*

**RECORDER'S CERTIFICATE**  
 Filed for record this 28 day of February, 1985,  
 at 2:34 O'Clock P.M. and recorded in Volume 6, page  
28 of the "Minor Land Partition" records of Jackson County,  
 Oregon.  
*Kathleen J. Baker* *[Signature]*  
 County Clerk Deputy

"This property, at the time of final map recording, was not shown to be suitable for development and will require, at a minimum, the provision of a potable water supply prior to the issuance of building or mobile home set-up permits by the Jackson County Department of Planning and Development"  
 (The above statement was required by Jackson County Department of Planning and Development)

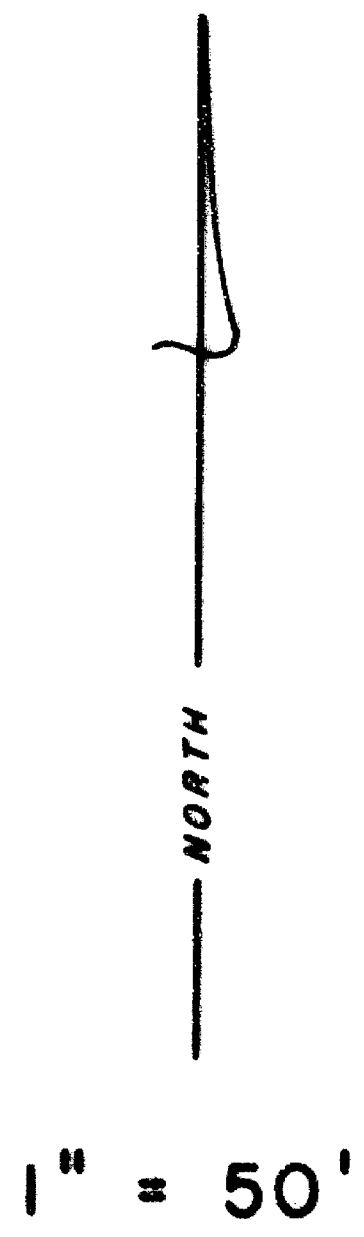

REGISTERED  
**PROFESSIONAL**  
 LAND SURVEYOR  
*Roger P. Roberts*  
 OREGON  
 JULY 14, 1978  
 ROGER P. ROBERTS  
 1656

HOFFBUHR/BATH & ASSOCIATES, INC.  
 219 N OAKDALE MEDFORD, OREGON  
 BY: ROGER ROBERTS R PLS No. 1656  
 SCALE: 1" = 50' FEBRUARY 15, 1985  
 BASIS OF BEARING — SURVEY No. 2603  
 ● = Set 5/8" x 24" iron pin w/yellow plastic cap stamped "R. ROBERTS LS 1656"  
 ○ = Found 5/8" iron pin  
 (64-022)

I certify this plat to be an exact photocopy of the original  
*Roger P. Roberts*  
 SURVEYOR

\*\* RECEIVED \*\*  
 Date 2/28/85 By JK  
 This survey consists of:  
 — sheet(s) Map  
 — page(s) Narrative  
 JACKSON COUNTY  
 SURVEYOR

SURVEY NO. 10200

SURVEY NARRATIVE TO COMPLY WITH PARAGRAPH 209.250  
OREGON REVISED STATUTES

SURVEY FOR: William and Ruth Hartlerode  
48 Ball Road  
Eagle Point, Oregon 97524

LOCATION: Northwest one-quarter of Section 22 in  
Township 35 South, Range 1 West of the  
Willamette Meridian, Jackson County, Oregon.

PURPOSE: Minor land partition (File 85-2-MP)

PROCEDURE: Using control established by this office  
for surveys 2603 and 5929, monumented the  
division line as required to correspond with the  
existing fenceline. This fenceline had previous-  
ly been established as the dividing line between  
the Farm Residential and Light Industrial Zones,  
as a condition of this minor partition.

Basis of bearing: Survey 2603

February 15, 1985



*Roger R. Roberts*



Roger R. Roberts  
Hoffbuhr/Bath & Associates, Inc.  
219 North Oakdale Avenue  
Medford, Oregon 97502

