

SURVEY IN LT. 17 BLK. I ROGUE VALLEY MTS.
FOR
P. BLOOD

BY EDW. MC GINTY
MEDFORD, ORE
JULY 13, 1957

SCALE 1" = 200'
O = 3/4" PIPES

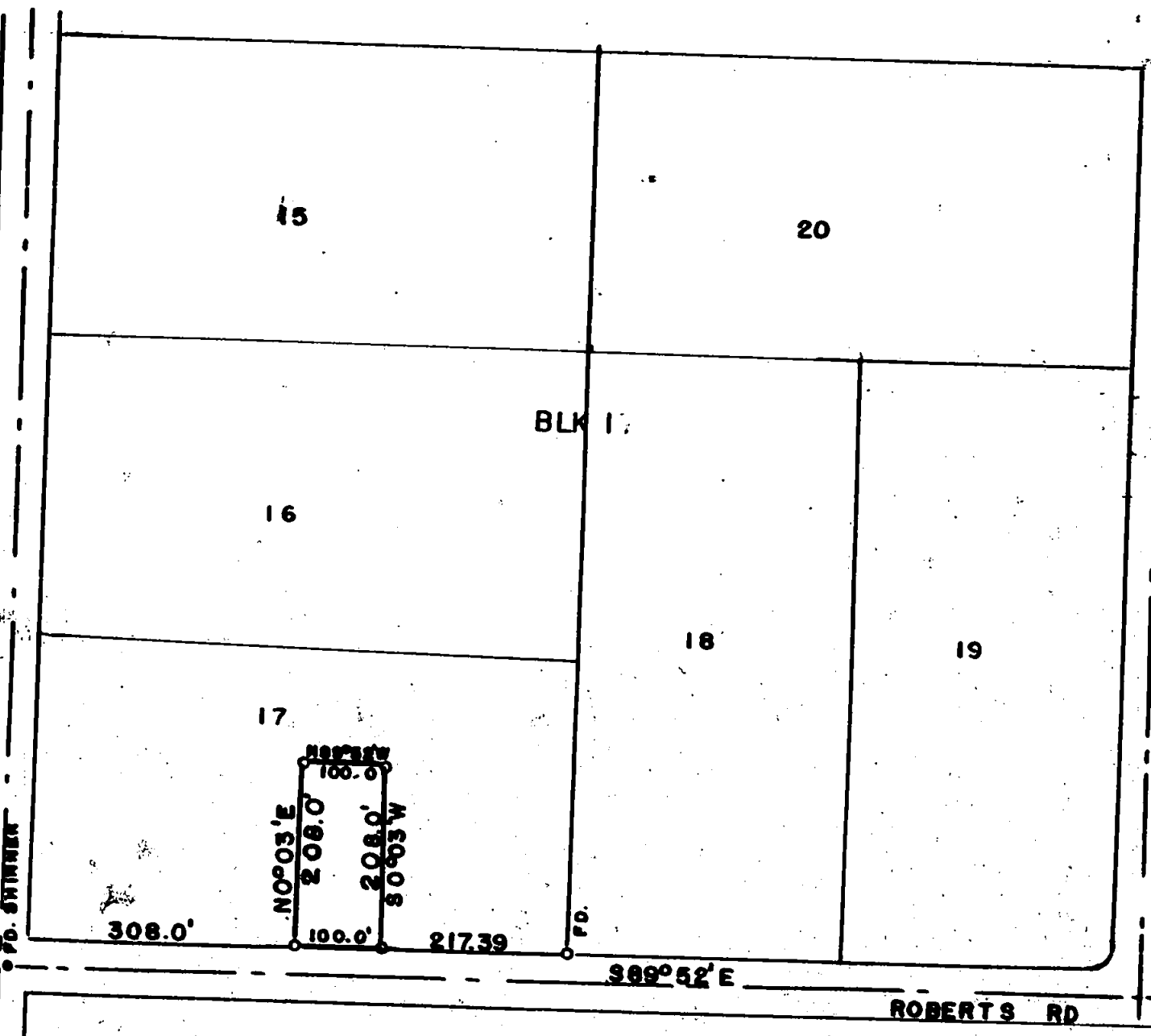

REGISTERED
OREGON
LAND SURVEYOR

Edward A. McGinty

JULY 10, 1953
EDWARD A. MCGINTY
301



PD. S.C.
C.M.C. MON.

Survey No. _____

Survey Narrative to comply with O.R.S. 209-205 and O.R.S. 209-120

Survey for: Phil Blood

By: Edward A. McGinty

BASIS OF BEARING:

Record

PRECEDENCE OF SURVEY:

Surveyed parcel as shown from description. Found monuments as shown.

REGISTERED
OREGON
LAND SURVEYOR

Edward A. McGinty

JULY 10, 1955
EDWARD A. MCGINTY
301

RECEIVED
JACKSON
JULY 26 1957
COUNTY
ENGINEER-SURVEYOR