

10198

SURVEY SITUATE IN THE NE 1/4 NE 1/4 OF SECTION 10,
T. 34 S., R. 1 E., W. M., JACKSON COUNTY, OREGON.
FOR
GARY S. TILLOTSON

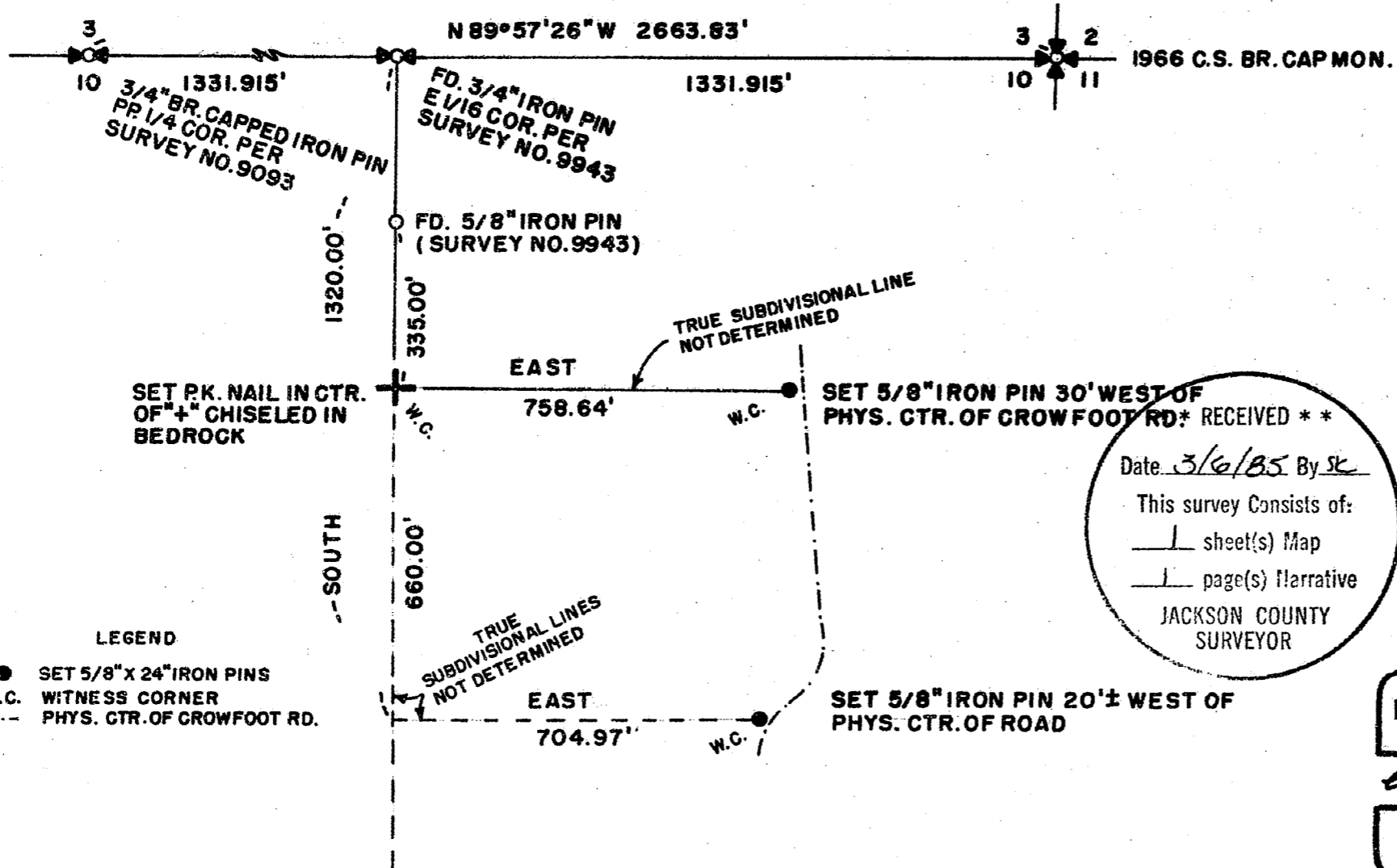

BASIS OF BRGS.
SURVEY NO. 7244

SCALE: 1" = 300'

RECEIVED **

Date 3/6/85 By SC

This survey consists of:

1 sheet(s) Map

1 page(s) Narrative

JACKSON COUNTY
SURVEYOR

SURVEY BY
CHARLES H. HURST
MEDFORD, OREGON
FEB. 21, 1985

REGISTERED
PROFESSIONAL
LAND SURVEYOR

Charles H. Hurst

OREGON
OCTOBER 30, 1959
CHARLES H. HURST
483

LEGEND

● SET 5/8" X 24" IRON PINS

W.C. WITNESS CORNER

--- PHYS. CTR. OF CROWFOOT RD.

10198

SURVEY NARRATIVE TO COMPLY WITH PARAGRAPH
209.250, OREGON REVISED STATUTES

10193

Survey for: Gary S. Tillotson
5698 Pennock Point Road
Jupiter, Florida 33458

Survey by : Charles H. Hurst
765 Sunrise Avenue
Medford, Oregon 97504

Bearings : Based on Survey No. 7244 (See Survey No. 9093)

Purpose : To set witness corners as shown on the attached plat.

The client may establish agreement lines at a later date controlled by the monuments set by this survey.

He is aware that the subdivision of Section 10 would be required, at substantial expense, in order to determine the true boundary lines of his property being the S $\frac{1}{2}$ of the NE $\frac{1}{4}$ of the NE $\frac{1}{4}$ of Section 10 lying Westerly of Crowfoot Road.

Accordingly, this survey must be considered an approximation of the location of his property and the monuments set are witness corners only to the unknown location of the true corners.

The client has stated that such an approximation is close enough so that he may construct a dwelling on the property holding a substantial setback margin from approximate boundary lines.

February 21, 1985.

