

10193



MAP OF SURVEY  
 LOCATED IN  
 N.W. 1/4 OF SEC. 36, T.37S, R.1E, W.M.  
 JACKSON COUNTY, OREGON  
 FOR  
**H. W. SHERWOOD**

J.A. HOFFBUHR, REG. L.S., MEDFORD, OREGON  
 SCALE: 1"=200' FEBRUARY 22, 1977  
 BASIS OF BEARING--SOLAR OBSERVATION  
 O=SET 5/8" IRON PIN

REGISTERED  
**PROFESSIONAL**  
 LAND SURVEYOR

*J. A. Hoffbuhr*

OREGON  
 NOV. 7, 1947  
 J. A. HOFFBUHR  
 222

**\*\* RECEIVED \*\***  
 Date 2/10/85 By SK  
 This survey consists of:  
1 sheet(s) Map  
1 page(s) Narrative  
 JACKSON COUNTY  
 SURVEYOR

10193

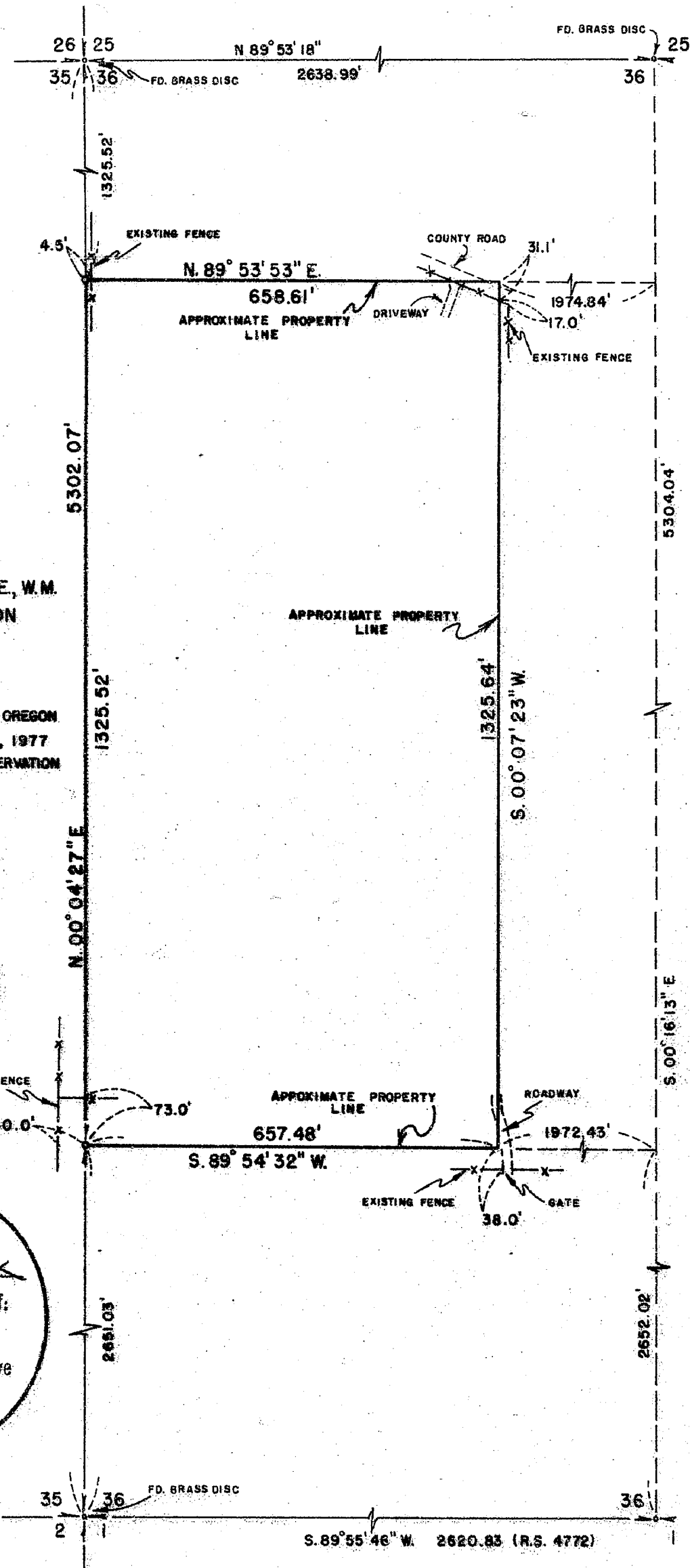

36

S. 89° 55' 46" W. 2620.83 (R.S. 4772)

35

36

FD. GRASS DISC

2

1

2651.03'

2652.02'

S. 00° 16' 13" E

S. 00° 07' 23" W.

1325.64'

1325.52'

N. 00° 04' 27" E

5302.07'

5304.04'

FD. GRASS DISC

25

36

N 89° 53' 18"

2638.99'

FD. GRASS DISC

26

25

35

36

1325.52'

EXISTING FENCE

N. 89° 53' 53" E.

658.61'

APPROXIMATE PROPERTY LINE

DRIVEWAY

COUNTY ROAD

1974.84'

17.0'

EXISTING FENCE

31.1'

APPROXIMATE PROPERTY LINE

APPROXIMATE PROPERTY LINE

657.48'

S. 89° 54' 32" W.

EXISTING FENCE

40.0'

73.0'

ROADWAY

1972.43'

EXISTING FENCE

38.0'

GATE

SURVEY NO. 10193

SURVEY NARRATIVE TO COMPLY WITH PARAGRAPH 209.250  
OREGON REVISED STATUTES

SURVEY FOR: J.A. Hoffbuhr  
2776 East Side Road  
Jacksonville, OR 97530

LOCATION: Northwest one-quarter ( $\frac{1}{4}$ ) of Section 36,  
Township 37 South, Range 1 East, Willamette  
Meridian, Jackson County, Oregon

PURPOSE:

To file this map with the Jackson County Surveyor's Office for Public Information. We were contacted by Terry Nickerson of the local B.L.M. office concerning some monuments they had found along the West line of said Section 36. A review of our files found this map which had failed to be filed with the Surveyor's office. It appears that a search was made for the one-quarter ( $\frac{1}{4}$ ) corner common to Sections 35 and 36, but lack of substantial evidence led to proportioning of said one-quarter ( $\frac{1}{4}$ ) corner and the North one-sixteenth ( $\frac{1}{16}$ ) corner as shown on the attached map.

Date of narrative: February 13, 1985

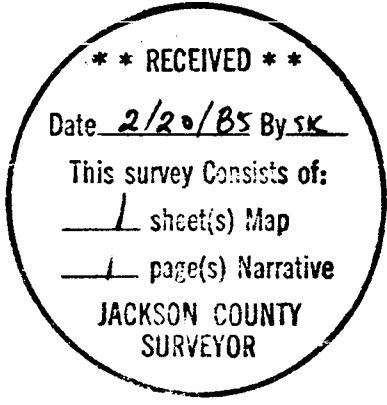
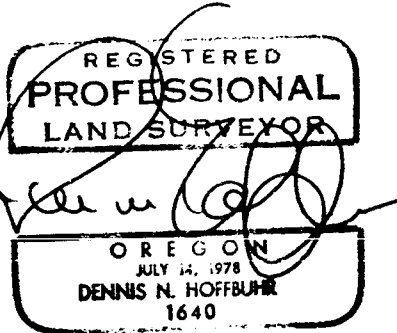

Dennis N. Hoffbuhr  
Hoffbuhr/Bath & Assoc., Inc.  
219 North Oakdale Ave.  
Medford, Oregon 97501  
(503) 779-4641