

10190

SURVEY FOR KENNETH CUTLER

Located in the S.E. 1/4 Sec. 19 and the S.W. 1/4 Sec. 20, T.37S., R.2W., W.M.

JACKSON COUNTY, OREGON

December 27, 1984

** RECEIVED **
 Date 2/11/85 By SK
 This survey Consists of:
1 sheet(s) Map
1 page(s) Narrative
 JACKSON COUNTY
 SURVEYOR

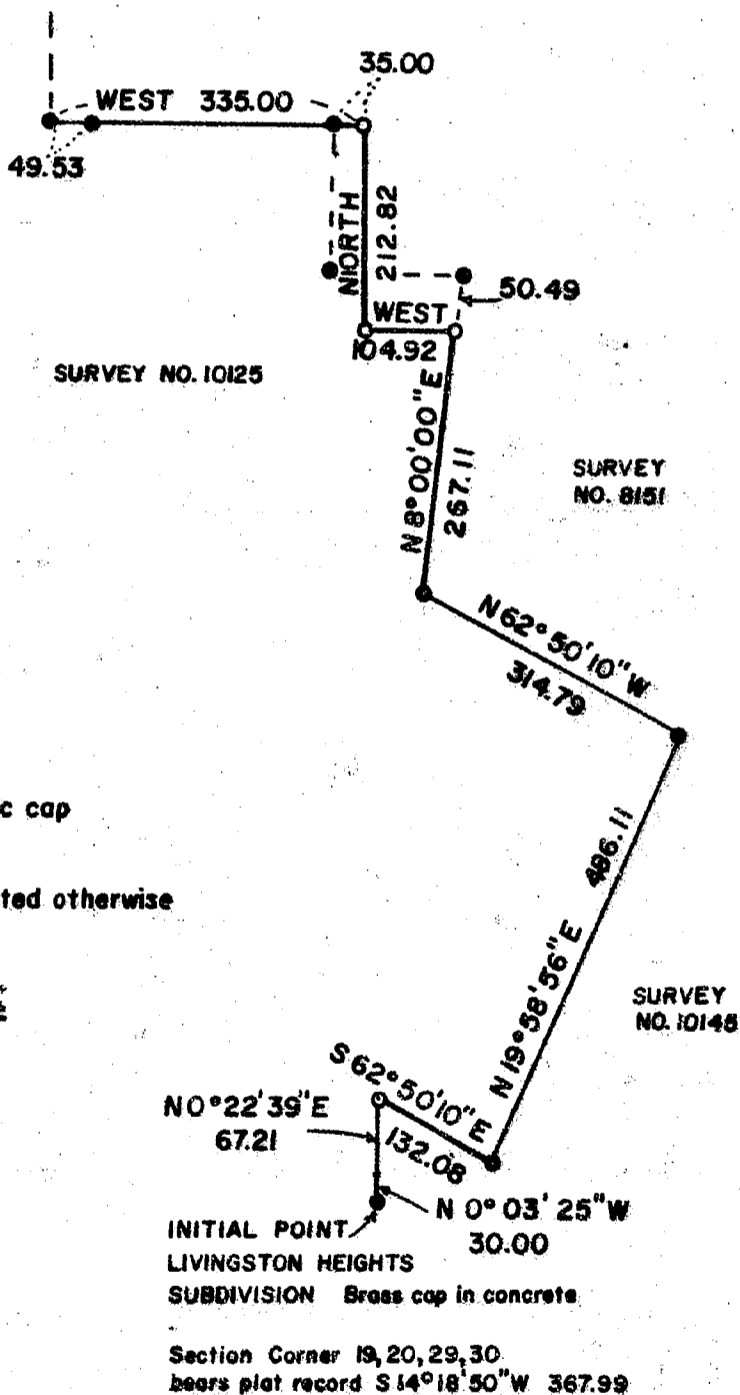

LEGEND

- 5/8" x 24" iron pin with plastic cap stamped L.S. 505 set
- 5/8" iron pin found unless noted otherwise

BASIS OF BEARINGS:

SURVEY NO. 8151

REGISTERED
 PROFESSIONAL
 LAND SURVEYOR

Verlyn Thomas
 OREGON
 MAY 13, 1960
 VERLYN D. THOMAS
 505

SURVEY BY VERLYN THOMAS, PROFESSIONAL LAND SURVEYOR, MEDFORD, OREGON

10190

SURVEY NO. 10100

SURVEY NARRATIVE TO COMPLY WITH O.R.S. 209.250

FOR: Kenneth Cutler
132 West Main, Suite 790
Medford, Oregon 97501

PURPOSE: To monument 4 property corners as requested by client.

PROCEDURE: Extensive surveying had been performed by this office for Survey Nos. 8151, 10125 and 10145. From monuments established for these surveys, set additional monuments as shown on the accompanying plat.

