

SURVEY FOR CRATER TITLE INSURANCE COMPANY

Located in the N 1/2 of Sec. 32, T. 37 S., R. 2 W., W.M.

City of Jacksonville, Jackson County, Oregon

January 17, 1985

**** RECEIVED ****

Date 2/11/85 By SLC

This survey Consists of:
1 sheet(s) map
1 page(s) Narrative

JACKSON COUNTY
 SURVEYOR

10189

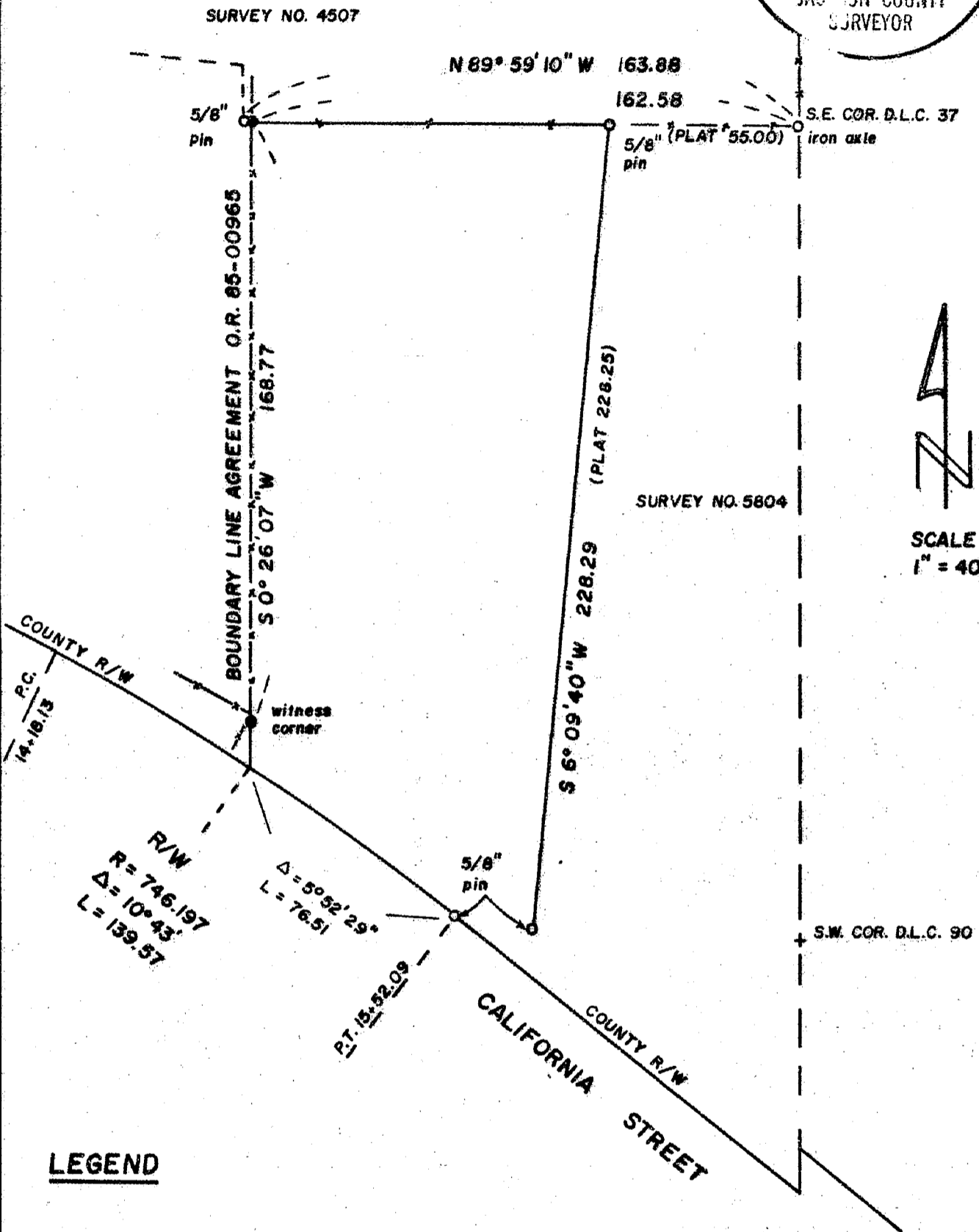

LEGEND

- Set 5/8" x 24" iron pin with plastic cap stamped L.S. 505
- Monument found
- existing fence

BASIS OF BEARINGS: SURVEY NO. 4507

REGISTERED
 PROFESSIONAL
 LAND SURVEYOR

Verlyn Thomas
 OREGON
 MAY 13, 1960
 VERLYN D. THOMAS
 505

PREPARED BY VERLYN THOMAS, PROFESSIONAL LAND SURVEYOR, MEDFORD, OREGON

68101

SURVEY NO. 10189

SURVEY NARRATIVE TO COMPLY WITH O.R.S. 209.250

FOR: Crater Title Insurance Company
604 West Main
Medford, Oregon

PURPOSE: To survey and monument an existing fence line and prepare appropriate Boundary Line Agreement Document.

PROCEDURE: Retraced northerly boundary of subject property as monumented by Survey Nos. 4507 and 5804, and surveyed location of existing fences and building. Right of way for East California Street determined from right of way monuments as shown on Survey No. 9171 filed by the Jackson County Department of Public Works. An unrecorded survey by McDonough dated June 20, 1934, was also examined in evaluating property line locations, along with a Suit to Quiet Title, Circuit Court Records 6079-E.

** RECEIVED **
Date 2/11/85 By SK
This survey consists of:
1 sheet(s) Map
1 page(s) Narrative
JACKSON COUNTY
SURVEYOR

REGISTERED
PROFESSIONAL
LAND SURVEYOR
Verlyn D. Thomas
OREGON
MAY 13, 1960
VERLYN D. THOMAS
505