

APPROVAL

Approved by the Jackson County Department of Planning and Development.

By Robert Capp Date January 25, 1985

RECORDER'S CERTIFICATE

Filed for record this 30 day of January, 1985, at 1:49 O'Clock P.m., in Volume 6, Page 20 of "Minor Land Partitions" in Jackson County, Oregon.

Kathleen S. Beckett County Clerk
Jay A. Ramiter Deputy

MINOR LAND PARTITION - 84-38-MP

LOCATED IN THE NW 1/4 OF SECTION 2, T. 34 S., R. 1 W., W.M. IN JACKSON COUNTY, OREGON.

December 17, 1984

SURVEY FOR: Adams and Bunn
728 Cardley Ave.
Medford, Or. 97504
Ph: 772-1388

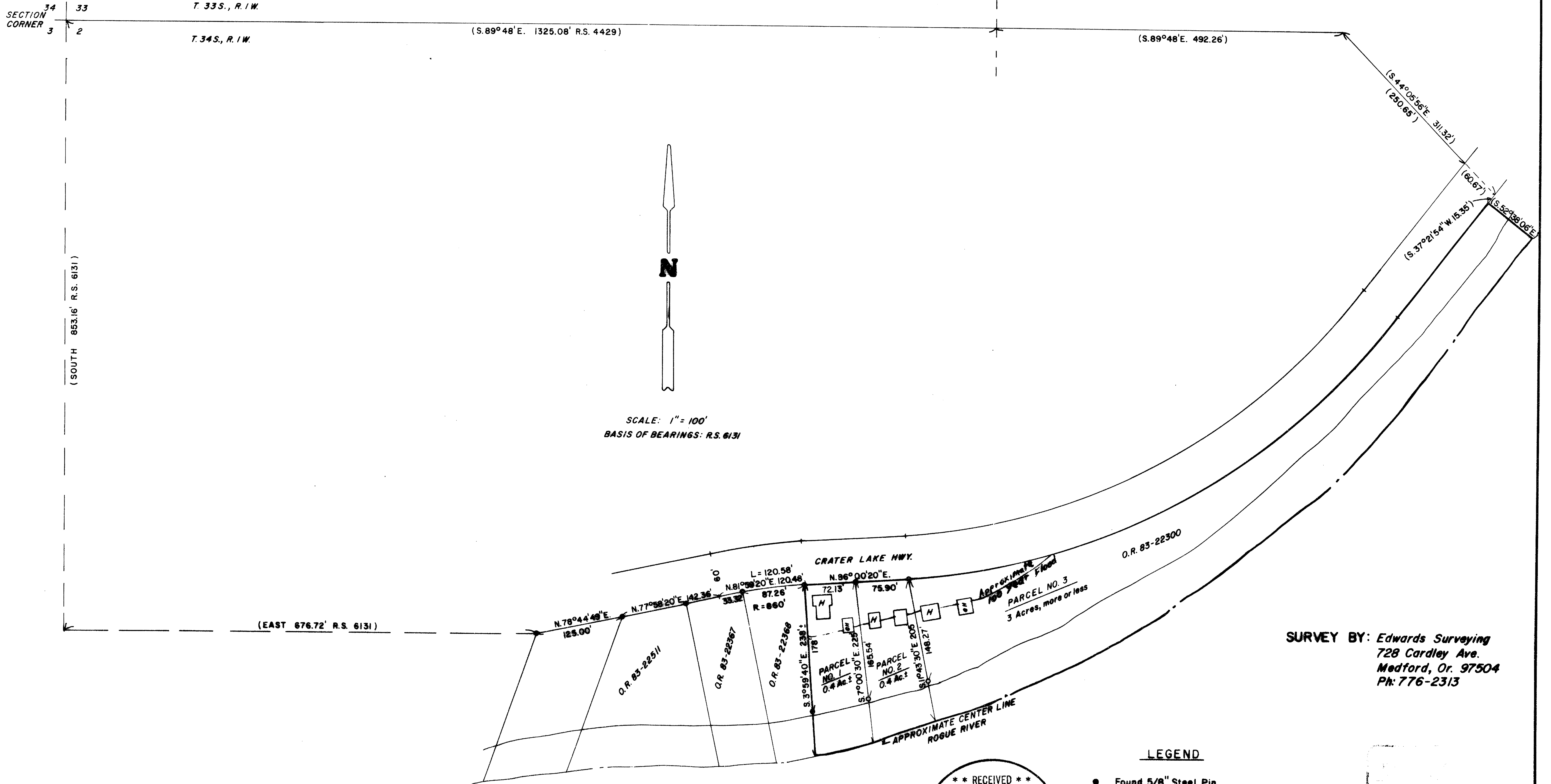

SURVEY BY: Edwards Surveying
728 Cardley Ave.
Medford, Or. 97504
Ph: 776-2313

LEGEND

- Found 5/8" Steel Pin
- Set 5/8" x 24" Steel Pin
- () Record Data
- GH Guest House
- H House

** RECEIVED **
Date 1/30/85 By Jk
This survey consists of:
1 sheet(s) Map
1 page(s) Narrative
JACKSON COUNTY
SURVEYOR

James W. Edwards

SURVEY NO. 10182

SURVEY NARRATIVE TO COMPLY WITH PARAGRAPH 209.250, OREGON REVISED STATUTES.

SURVEY FOR: Gregg Adams & Dan Bunn
728 Cardley Avenue
Medford, Ore. 97504

LOCATION: Northwest 1/4 of Section 2, Township 34 South, Range 1 West
of the Willamette Meridian in Jackson County, Oregon.

PURPOSE: Minor Land Partition creating 3 Tax Lots from one.

PROCEDURE: Found survey monuments set in Minor Partition recorded
January 10, 1984. Set new monuments as shown on the
accompanying plat. Monuments set are 5/8" x 2 1/2" steel
pins with plastic cap stamped "DW EDWARDS - LS 741."

EQUIPMENT: Lietz TM 20-C theodolite and 200 foot steel tape.

BASIS OF BEARINGS: RS 6131

DATE COMPLETED: December 17, 1984

EDWARDS SURVEYING
728 Cardley Avenue
Medford, Oregon 97504
Phone 776-2313

