

10180

10180

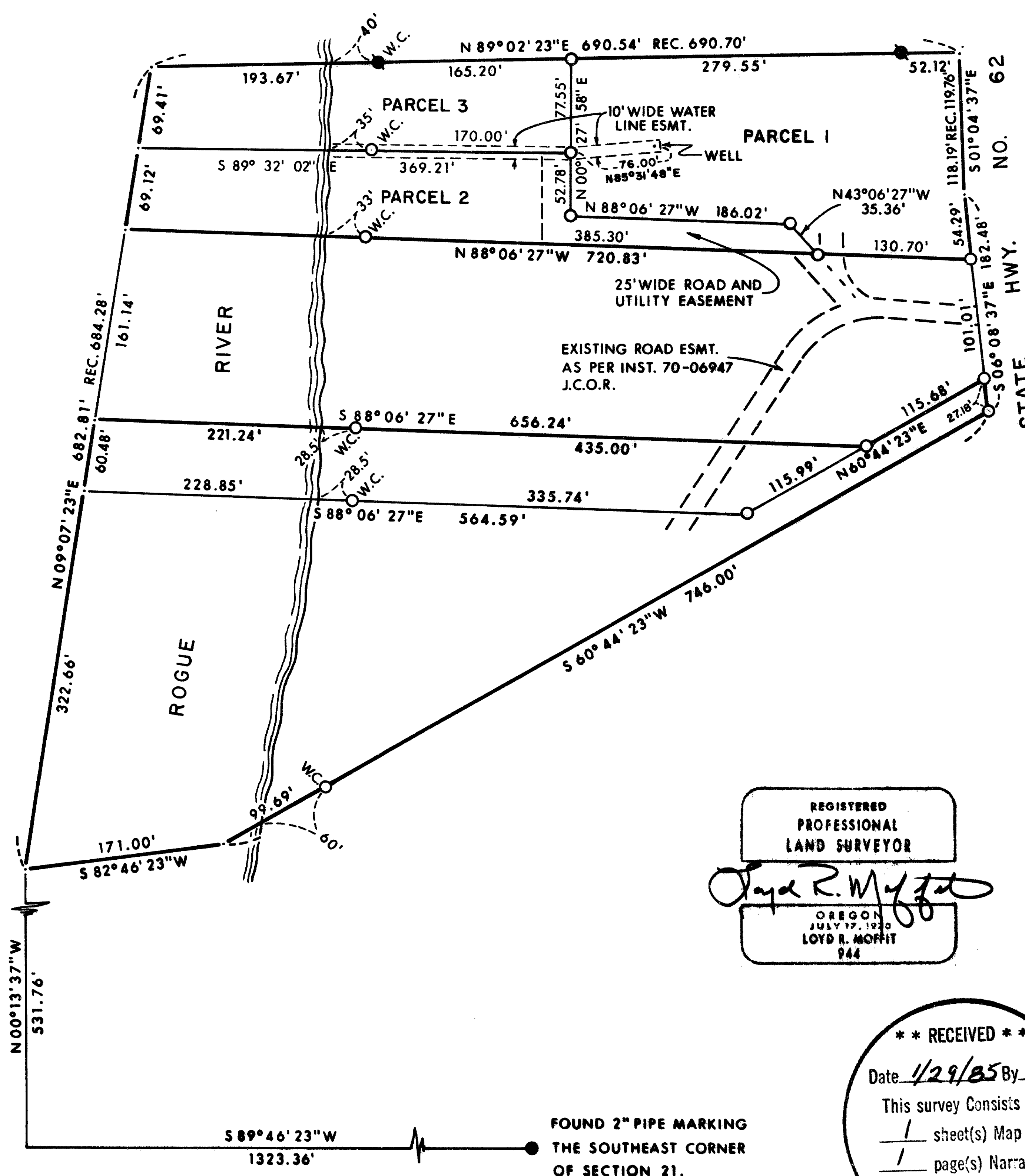

**LEGEND:**

- = FOUND MONUMENT AS SHOWN.
- = FOUND 5/8" IRON PIN.
- = SET 5/8" IRON PIN WITH PLASTIC CAP STAMPED, MOFFIT PLS 944.
- W.C. = WITNESS CORNER.

**BASIS OF BEARINGS:**  
SURVEY NO. 6165

REGISTERED  
PROFESSIONAL  
LAND SURVEYOR

*Lloyd R. Moffit*

OREGON  
JULY 17, 1930  
LOYD R. MOFFIT  
944

**PLAT OF SURVEY**  
FOR  
**LLOYD TURNER & GARY ANTOINE**

BEING A PORTION OF THE S.E. 1/4  
OF SECTION 21, T.34 S., R.1 W., W.M.  
JACKSON CO. SCALE: 1"=100'  
OREGON DATE: DEC, 1984

PREPARED BY: FRIAR-MOFFIT AND ASSOCIATES  
MEDFORD, OREGON

**\*\* RECEIVED \*\***

Date 1/29/85 By SK

This survey consists of:  
/ sheet(s) Map  
/ page(s) Narrative

JACKSON COUNTY  
SURVEYOR

FOUND 2" PIPE MARKING  
THE SOUTHEAST CORNER  
OF SECTION 21.

84-159 & 84-161

34 1W 21 D

10180

10130

SURVEY NO. \_\_\_\_\_

SURVEY NARRATIVE TO COMPLY WITH O.R.S. 209.250

SURVEY FOR: LLOYD TURNER AND GARY ANTOINE  
20401 HWY NO. 62 26055 HWY. NO. 62  
SHADY COVE, OR SHADY COVE, OR

LOCATION: A PORTION OF THE SOUTHEAST ONE-QUARTER OF SECTION  
21, TOWNSHIP 34 SOUTH, RANGE 1 WEST, WILLAMETTE  
MERIDIAN, JACKSON COUNTY, OREGON.

PURPOSE: THE SOUTHERLY PORTION OF THIS SURVEY WAS FOR A LOT  
LINE ADJUSTMENT FOR MR. TURNER. THE NORTHERLY PORTION  
WAS SURVEYED FOR MR. ANTOINE. SAID SURVEY DIVIDED  
HIS LOT INTO THREE PARCELS.

PROCEDURE: A TRAVERSE WAS RUN BETWEEN THE SOUTHEAST CORNER OF  
SECTION 21 AND THE PINS SET ON THE NORTH LINE OF  
SURVEY NO. 3990. A SEARCH WAS MADE FOR THE PINS ON  
THE SOUTHERLY LINE OF SAID SURVEY BUT CONSTRUCTION  
WORK AND LAND FILL HAS DESTROYED THEM. SINCE THE  
FOUND PINS ON THE NORTH LINE WERE CITED IN THE  
DESCRIPTION OF THE ANTOINE PARCEL, THEY WERE HELD  
ON THIS SURVEY.  
THE EXACT LOCATION OF THE WESTERLY LINE OF  
CRATER LAKE HIGHWAY WAS NOT DETERMINED. THE LINE  
AS USED ON SURVEY NO. 3990 WAS HELD AS THE APPROXIMATE  
RIGHT-OF-WAY LINE.

DATE: DECEMBER, 1984

FRIAR-MOFFIT & ASSOC.  
717 W. 10TH ST.  
MEDFORD, OR 97501

