

10177

85-01428

10:17 8.00
2.00

CENTURY VILLAGE SUBDIVISION UNIT No. 4

POSTMONUMENTATION MAP

LOCATED IN
SOUTH 1/2 of SEC. 28, T. 37 S., R. 1 W., W.M.
CITY OF MEDFORD JACKSON COUNTY, OREGON

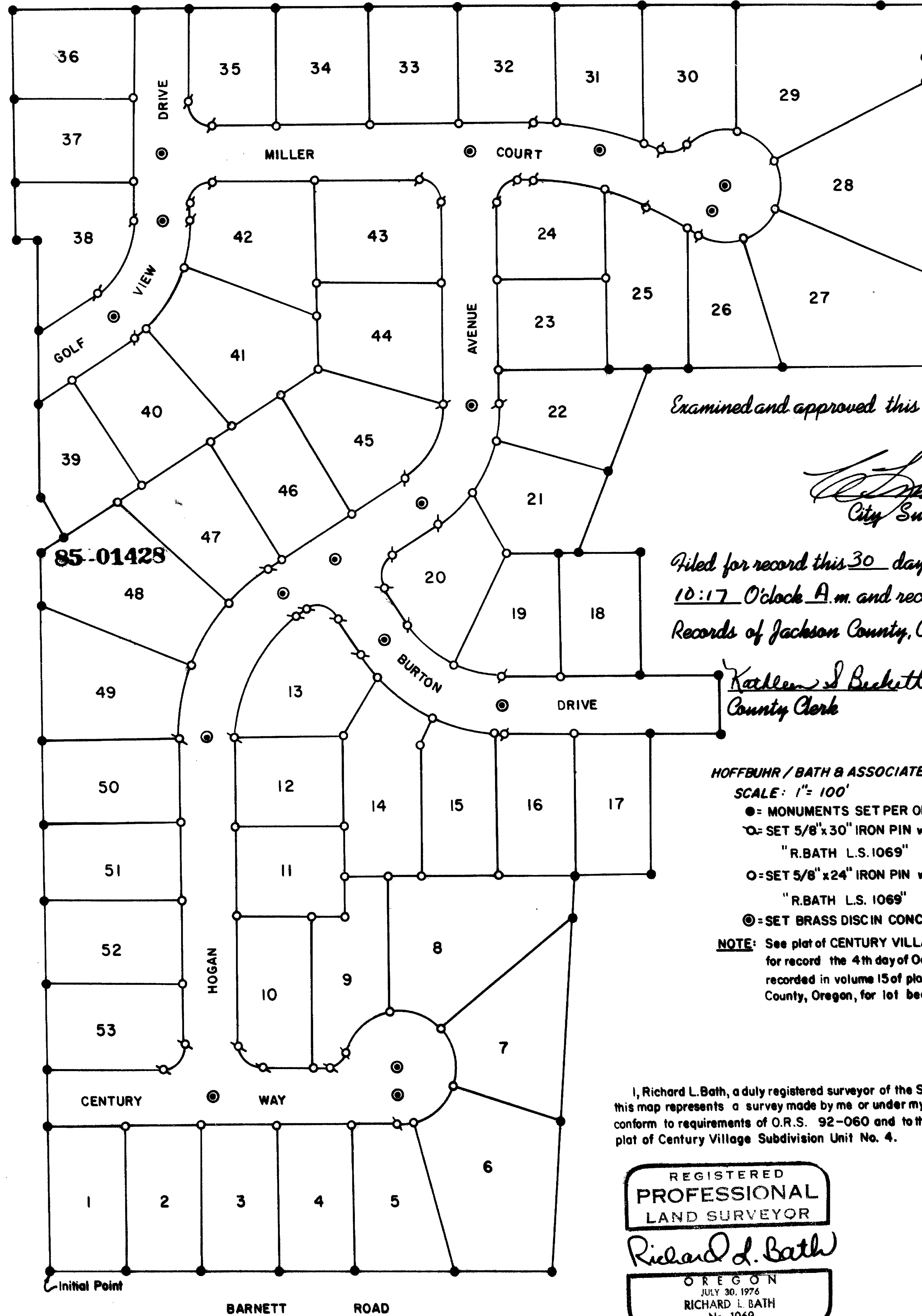

Examined and approved this 14th day of DEC. 1984.

Richard L. Bath
City Surveyor

Filed for record this 30 day of January, 1985, at
10:17 O'clock A.M. and recorded in the Official
Records of Jackson County, Oregon.

Kathleen J. Beckett
County Clerk

Marcia Peterson
Deputy

HOFFBUHR / BATH & ASSOCIATES, INC. - 219 N. OAKDALE
SCALE: 1" = 100'
MEDFORD, OREGON

- = MONUMENTS SET PER ORIGINAL SUBDIVISION PLAT
- = SET 5/8" x 30" IRON PIN w/ YELLOW PLASTIC CAP MARKED "R. BATH L.S. 1069"
- = SET 5/8" x 24" IRON PIN w/ YELLOW PLASTIC CAP MARKED "R. BATH L.S. 1069"
- ⊙ = SET BRASS DISC IN CONCRETE

NOTE: See plat of CENTURY VILLAGE SUBDIVISION UNIT No. 4 filed for record the 4th day of October, 1984, at 9:43 o'clock a.m. and recorded in volume 15 of plats on page 31 of records of Jackson County, Oregon, for lot bearings and distances.

I, Richard L. Bath, a duly registered surveyor of the State of Oregon, do hereby certify that this map represents a survey made by me or under my direction, and that the monuments conform to requirements of O.R.S. 92-060 and to the locations as shown on the original plat of Century Village Subdivision Unit No. 4.

Richard L. Bath
Surveyor

REGISTERED
PROFESSIONAL
LAND SURVEYOR

Richard L. Bath

OREGON
JULY 30, 1976
RICHARD L. BATH
No. 1069

10177