

# MINOR LAND PARTITION

Located in the SOUTHWEST 1/4 of Section 16, T36S, R1W, Willamette Meridian in Jackson County, Oregon

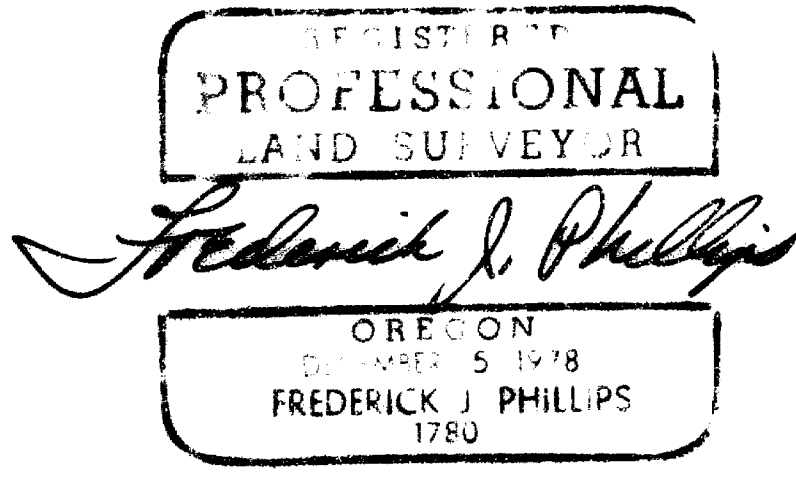
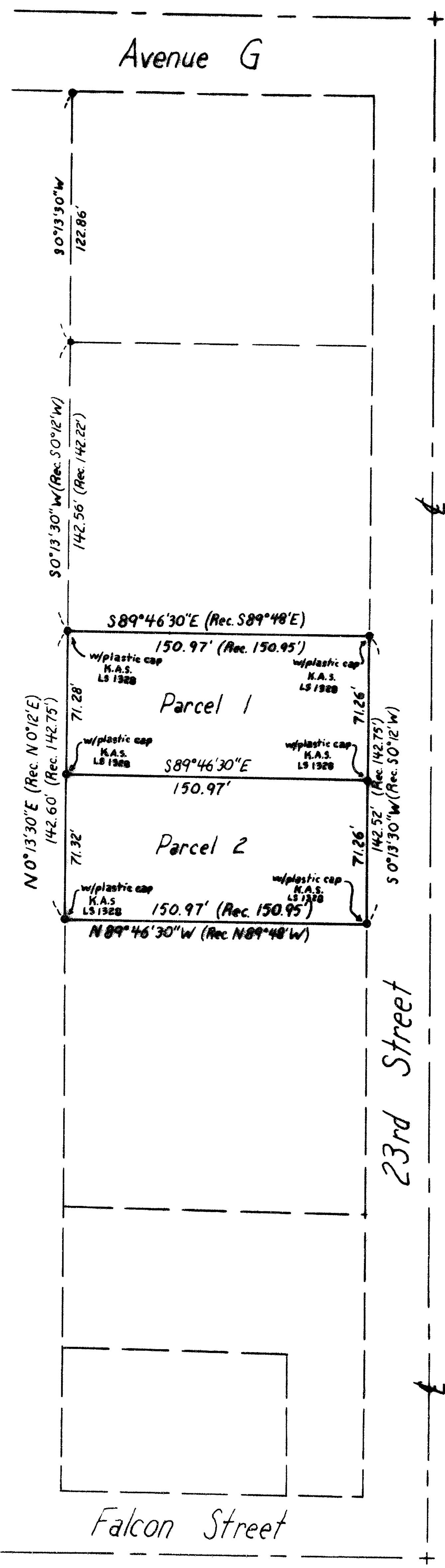

### SURVEYOR'S CERTIFICATE

I, Fred Phillips, a duly Registered Land Surveyor of the State of Oregon, hereby certify that this map correctly represents a survey made by me or under my direction and complies with the regulations for "Minor Land Partitions".

Fred Phillips  
SURVEYOR

9-26-84  
DATE

### RECORDER'S CERTIFICATE

Filed for record this 21<sup>st</sup> day of January, 1984, at 3:14 O'Clock P.m. and recorded in Volume 6, page 18 of "Minor Land Partitions" in Jackson County, Oregon.

Ruby A. Poling  
DEPUTY

Kathleen S. Beckett  
COUNTY CLERK

### APPROVAL

Approved by the Jackson County Planning Department.

Robert [Signature]

January 18, 1985  
DATE

### PARTITIONER

Katherine Wallis

THIS IS TO CERTIFY THAT THIS IS AN EXACT COPY OF THE ORIGINAL PLAT.

Fred Phillips  
SURVEYOR

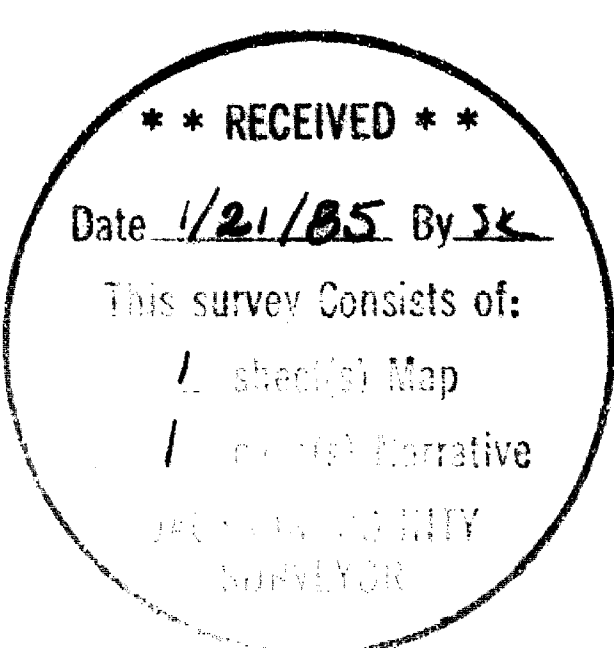

### LEGEND

- Monument Found - 3/8" iron pin
- Monument Found - Brass cap set in concrete

### BASIS OF BEARING

Survey Numbers 9177 & 9125 & 9230

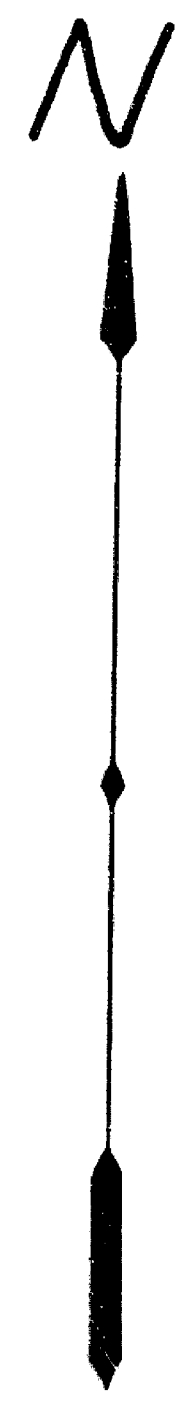

SCALE: 1" = 50'

SURVEY NO. 10175

SURVEY NARRATIVE TO COMPLY WITH O.R.S. 209.250

SURVEY FOR: Katherine Wallis  
4167 Independance School Road  
Medford, Oregon 97501

PURPOSE: To survey and monument a Minor Land Partition as  
approved by the Jackson County Planning Department.

PROCEDURES: Found monuments previously set from (Recorded) field  
surveys No 9177, 9125, and 9238 as shown on the  
attached map.

Utilizing theodolite and chain, tied to existing  
control and set additional monuments to establish  
parcels as shown on attached map.

Basis Of Bearings Survey Nos 9177, 9125, and 9238

September 26, 1984

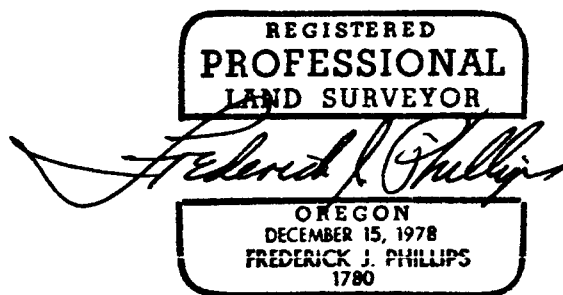
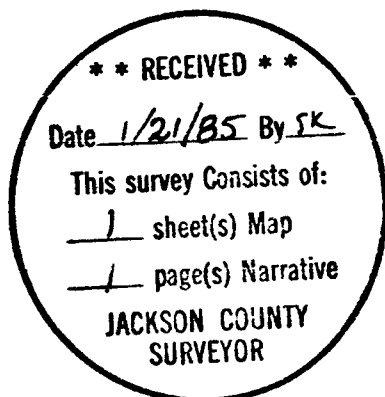

Fred Phillips, L.S.  
1180 Crater Lake Avenue  
Medford, Oregon 97504