

10171

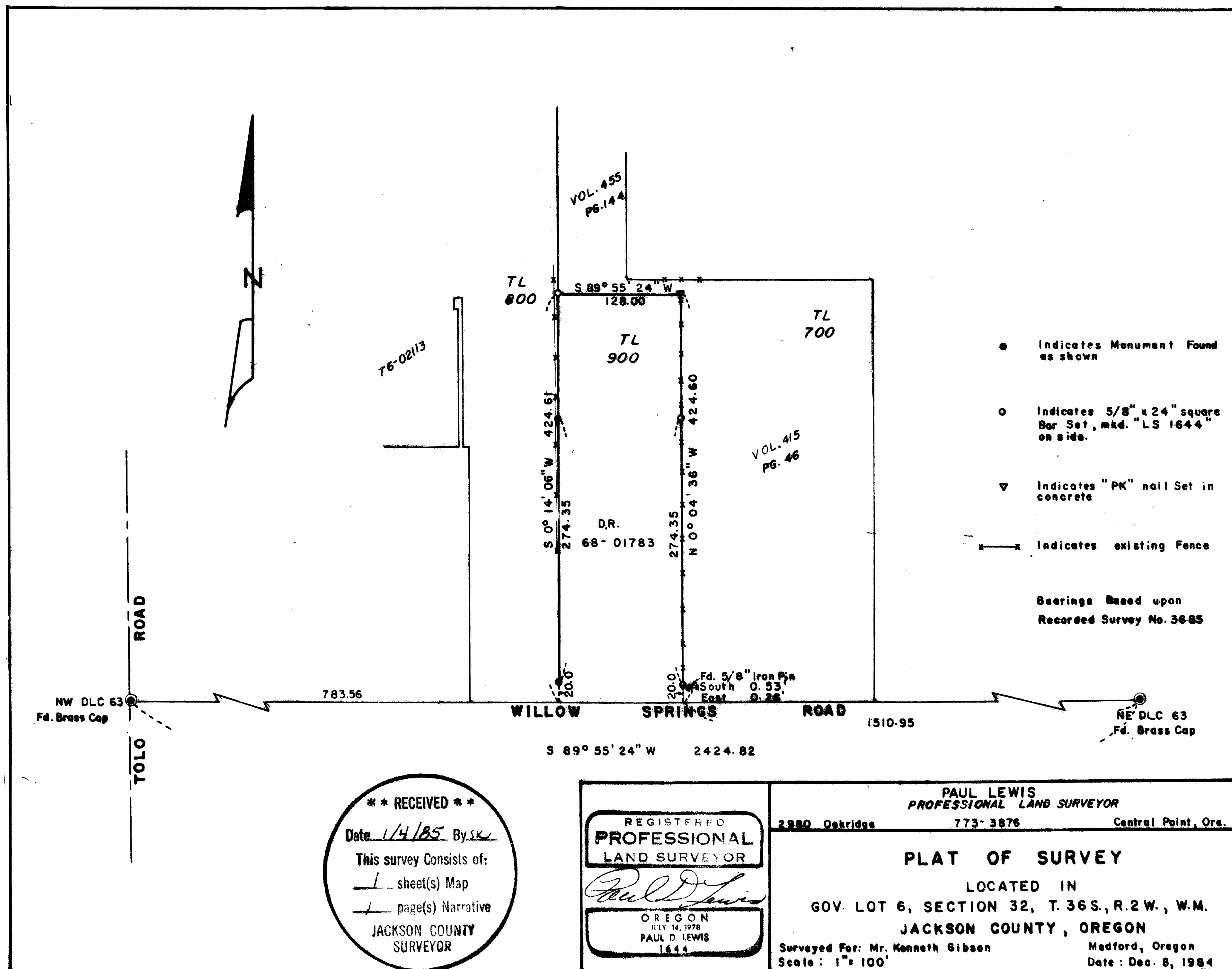

**\*\* RECEIVED \*\***  
 Date 1/4/85 By sk  
 This survey consists of:  
 — sheet(s) Map  
 — page(s) Narrative  
 JACKSON COUNTY SURVEYOR

REGISTERED  
**PROFESSIONAL LAND SURVEYOR**  
*Paul D. Lewis*  
 OREGON  
 JULY 16, 1978  
 PAUL D. LEWIS  
 1644

PAUL LEWIS  
 PROFESSIONAL LAND SURVEYOR  
 2980 Oakridge 773-3876 Central Point, Ore.  
**PLAT OF SURVEY**  
 LOCATED IN  
 GOV. LOT 6, SECTION 32, T. 36 S., R. 2 W., W.M.  
 JACKSON COUNTY, OREGON  
 Surveyed For: Mr. Kenneth Gibson Medford, Oregon  
 Scale: 1" = 100' Date: Dec. 8, 1984

(TL 900) 36 2W 32 10171

Survey No. 10171

SURVEY NARRATIVE

LOCATION: A part of Government Lot 6, Section 32, T. 30S.,  
R. 2W., W.M.

SURVEYED FOR: Mr. Kenneth Gibson

PURPOSE: To survey and monument that certain parcel of land  
described in 68- 01783 of the Jackson County Deed  
Records.

PROCEDURE: A traverse was run between the Northwest corner of  
D.L.C. No. 63, which is monumented with a Brass Cap  
in a monument case, from which;

An iron pin 5/8 inch diameter bears West, 18.04  
feet.

and the Northeast corner of D.L.C. No. 63 which is  
monumented with a Brass Cap in a monument case, from  
which;

An iron pin, 5/8 inch diameter bears S 0°07'E.,  
19.88 feet.

A White Oak, 48 inch diameter bears S 62°17'E.,  
263.3 feet.

A Black Oak, 22 inch diameter bears N 28°39' W.,  
169.0 feet.

I then set monuments at the locations show on the  
accompanying plat.

Basis of bearing, was Recorded Survey No. 3685.

DATE: December 8, 1984

REGISTERED  
PROFESSIONAL  
LAND SURVEYOR

*Paul D. Lewis*

OREGON  
JULY 14, 1979  
PAUL D. LEWIS  
1644

