

# MINOR LAND PARTITION

LOCATED IN

NW 1/4 of SECTION 22, T.36S., R4W., WM.  
City of Rogue River, Jackson County, Oregon

For

Mountain Title Company



December 20, 1984

## SURVEYOR'S CERTIFICATE

I, Paul D. Lewis, a duly Registered Land Surveyor of the State of Oregon, hereby certify that this map correctly represents a survey made by me or under my direction and complies with the regulations for "Minor Land Partitions"

*Paul D. Lewis*  
Professional Land Surveyor

## RECORDER'S CERTIFICATE

Filed for record this 31 day of December, 1984, at 9:47 O'Clock A.m., and recorded in Volume 6 at Page 14 of "Minor Land Partitions" in Jackson County, Oregon.

*Martha Baker*  
Deputy

*Lillian A. Beckett*  
County Clerk

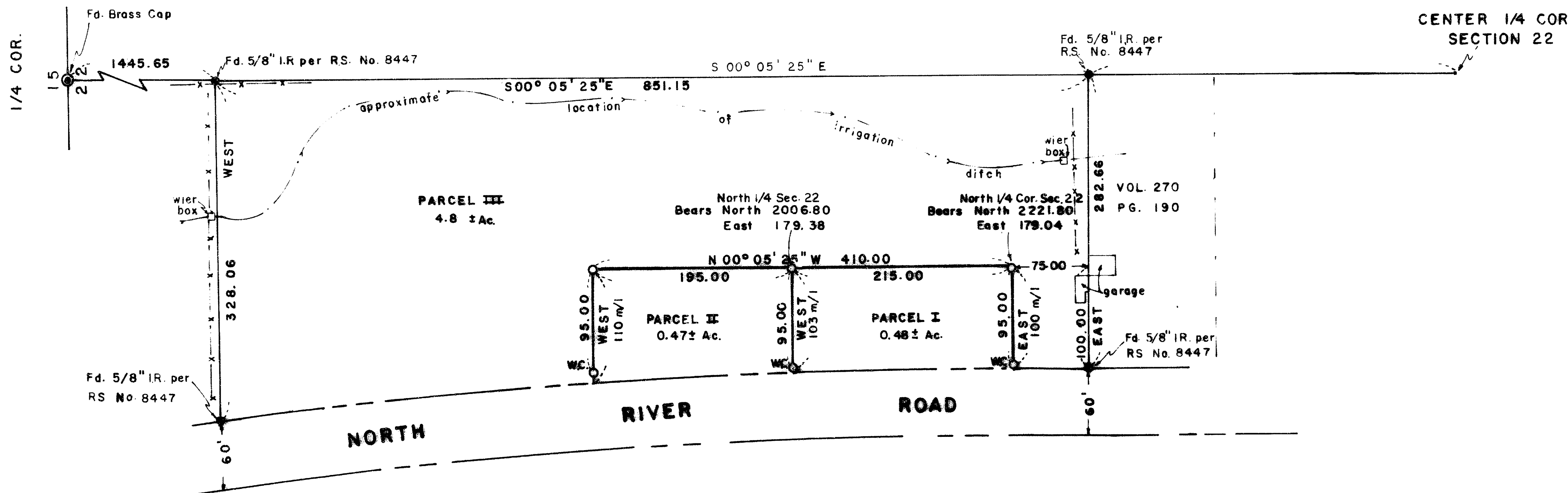

## APPROVED BY THE CITY OF ROGUE RIVER

*Carol G. Riker* Dec. 21, 1984  
City Recorder Date

*Carol G. Riker* Nov. 9, 1984  
City of Rogue River Date

### LEGEND

- indicates monuments Found as shown
- indicates 5/8" x 30" Iron Rod with yellow plastic cap mtd. "LS 1644" Set.
- WC. indicates Witness Corner
- x- indicates fence
- m/l indicates more or less

### SCALE

1" = 100'

### BASIS OF BEARING

Recorded Survey No. 8447

( SEE ATTACHED NARRATIVE )

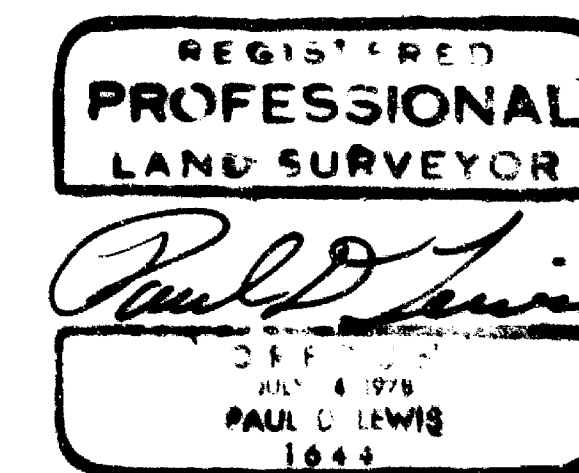
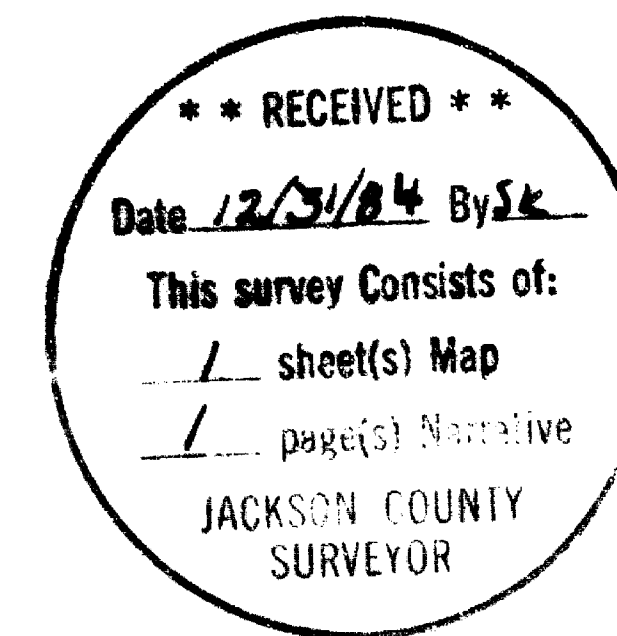

This is to certify that this is an exact copy of the original plat.

*Paul D. Lewis*  
Surveyor

Survey Number 10170

SURVEY NARRATIVE

FOR: Mountain Title Company  
526 6th Street  
Grants Pass, Oregon

PURPOSE: To survey and monument Parcel 1 and 2 on the attached  
Minor Land Partition located in the City of Rogue River,  
Jackson County, Oregon.

PROCEDURE: Utilizing the monuments set on Recorded Survey No. 8447  
and the North Quarter corner of Section 22, Township 36  
South, Range 4 West, Willamette Meridian, as shown on the  
accompanying plat. I set 5/8th inch by 30 inch iron pins  
with plastic cap marked "LS 1644" on the newly created  
division lines. The Easterly Right of Way line of North  
River Road was not determined on this survey.

SURVEY BY: Paul Lewis  
P.O. Box 893  
Jacksonville, Oregon  
97530

DATE: December, 20 1984

